THE ESCANABA DAILY PRESS

VOL. XXXVIII NO. 159 | [UPPER PENINSULA'S LEADING NEWSPAPER] | ESCANABA, MICHIGAN, SUNDAY, SEPT. 22, 1946 | [ASSOCIATED PRESS LEASED WIRE NEWS SERVICE] | (16 PAGES)

WALLACE WON'T SUPPORT DEMOCRATS

STRIKE-BOUND SHIPS RETURN TO NORMALCY

WAGE SCALE PARITY WITH AFL WON BY CIO SEAMEN

(By The Associated Press)

The vast pool of approximately 450 strike-bound ships in New York harbor slowly began to return to normal Saturday as CIO seamen started back to work after winning a government arbitration award that gave them a parity in wage scale with AFL seamen.

Although Joseph Curran, president of the National Maritime Union, said that the strike was "officially over" in Atlantic and Gulf ports, the work stoppage continued into its 16th day on the Pacific Coast where Marine cooks and Marine firemen said they would continue to picket until written guarantees of wage increases were given to them by the ships operators.

At noon Saturday, Curran said 16 of the 32 NMU branches on the Atlantic and Gulf coasts had ratified the new wage agreements.

The first NMU ship to depart from New York harbor was the Panama which sailed last night after being tied up at its dock for almost two weeks. About 200 passengers remained aboard the ship during most of the strike.

Although Saturday is normally a day off for longshoremen, they were returning to load and service the ships for immediate sailings.

More Trouble Ahead

The week-long NMU strike was "officially" called off last night after officers of the union reached an agreement on wage increases with operators as outlined in the arbitration award handed up Thursday in New York by Federal Arbitrator James L. Fly. The NMU strike had been preceded by a week's strike by AFL seamen who won the same wage hikes finally given the NMU seamen.

Of the 450 ships—326 American vessels and 124 foreign ships—in New York harbor Saturday, only 25 of these were reported by the Maritime commission as still being strike-bound. These 25 were at piers where members of the Marine, Firemen, Oilers and Wipers (an independent union, but affiliated with the committee for Maritime unity) continued to picket.

E. G. Ramsey, port agent for that union, said that "picketing will continue until the operators sit down with us—they won't even meet with us."

There still lingered a shadow in the Maritime picture in the possibility of a strike by the CIO International Longshoremen's and Warehousemen's Union, led by Harry Bridges, and the CIO Marine Engineers' Beneficial Association. Their contracts with ship operators expire on Sept. 30.

Former U. S. Senator Poindexter Stricken

Greenville, Va., Sept. 21 (AP) — Miles Poindexter, 78, a former United States Senator from Washington State and at one time ambassador to Peru, was found dead at his home here today.

Dr. E. P. Tompkins, Rockbridge county coroner, said death was due to natural causes.

Surviving are a son, Gale Poindexter, Spokane, Wash., and two brothers, William Vanderson Poindexter of Washington, D. C., and Fauntleroy Poindexter, of Lynchburg, Va.

Funeral arrangements have not been announced.

Weather

(Reported by U. S. Weather Bureau)

LOWER MICHIGAN: Partly cloudy and warm Sunday followed by scattered showers in the northwest portion in the late afternoon. South to southwest winds 20 to 30 miles an hour.

UPPER MICHIGAN: Cloudy Sunday with showers in the west and central portions reaching extreme east by night. Cooler in the northwest and extreme west portions.

	High	Low
ESCANABA	67	53

Temperatures—High Yesterday

Chicago	81	Mpl.-St. Paul	77
Cincinnati	84	Omaha	81
Detroit	81	St. Louis	75
Grand Rapids	79	Boston	77
Indianapolis	80	Miami	89
Marquette	77	New York	73
Milwaukee	79	Washington	82
S. Ste. Marie	74	Fort Worth	88
Traverse City	76	Denver	80
Bismarck	74	Los Angeles	88
Des Moines	77	San Francisco	79

SECTION OF FALLS COLLAPSES—Aerial view of the American section of Niagara Falls after a huge section collapsed and slid into the deep lower Niagara gorge with a concussion felt for miles. Observation of the collapse has been obstructed by mist from the 168 foot high waterfall. (NEA Photo.)

BRIGGS FACTORY STRIKE SETTLED

Way Paved For Return To Work Of 50,000 In Detroit Area

Detroit, Sept. 21 (AP)—Settlement of a strike of 1,200 workers at the Outer Drive plant of Briggs Manufacturing company was announced late today and management and union spokesmen said it would pave the way for an early return to work for nearly 50,000 idle auto workers.

Emil W. Mazey, east side regional director of the CIO United Auto Workers, said the Outer Drive workers—who struck eight days ago in protest against discharge of a union steward—had agreed to submit the issue to arbitration.

Mazey said Outer Drive workers would return to their jobs monday. Company officials confirmed this and added that its other plants, employing 15,500 more, will reopen within a day or two, as soon as the flow of parts from the struck plant is resumed.

An estimated 32,700 Chrysler workers had been laid off because of the strike while an additional 1,100 were sent home from Packard Motor company a few days ago because of the shortage of parts from the Briggs supplier plant.

On another Detroit front, Kaiser-Frazer Corp. and an AFL union came to a quick settlement today of a dispute which brought pickets to the big Willow Run plant.

Cheese King Killed In Tourist Cabin Near Waukegan, Ill.

Chicago, Sept. 21 (AP)—Police were searching tonight for gunmen who, by the light of flashlights, shot and killed Vincent James Benevento, 46, known as the "Cheese King."

Benevento, operator of a cheese company in Chicago, was slain as his wife, Jeane, looked on in a tourist cabin near Waukegan, Ill., he had survived a gangland attempt on his life Dec. 28.

The Lake county deputy sheriff, Frank Valenta, said Mrs. Benevento gave this version of today's fatal shooting:

Two cars pulled up to the cabin and the riders battered down the door about 1 a. m. inside, the gunmen fired wildly at Mr. and Mrs. Benevento in bed. Benevento was struck by two blasts from a shotgun and a bullet from a .45 caliber pistol as he leaped toward the gunmen who fled afterward. Mrs. Benevento was injured slightly in the arm by a shotgun pellet.

Push Through Door Fatal To Man, 30, In Chicago Hotel

Chicago, Sept. 21. (AP)—Robert Hutton, 30, was injured fatally today when pushed through a swinging door of the Fort Dearborn Hotel after an argument with an unidentified man.

A waitress in the hotel, Miss Jean Williams, 33, told police a man became annoyed at Hutton and pushed him through the door and left with a girl companion a few minutes later. Hutton was taken to County hospital where he died eight hours later.

Detective Sgt. John Hannan said Mrs. Lillian Gordon of Chicago said she believed Hutton was her nephew who had been a jockey until he was 21 when overweight forced his retirement.

Admiral Halsey Pulls In His Horns, Admits Atom Bomb Is No Toy

Washington, Sept. 21 (AP)—Admiral "Bull" Halsey pulled in his horns today and explained he didn't aim to say that the atomic bomb was just a toy or that scientists made the decision to drop it on Hiroshima.

He issued a formal statement upon his return to Washington, dealing with remarks attributed to him in an interview on Sept. 9 at Buffalo, N. Y. in the interim vigorous protests had come from some civilian scientists who had worked on the bomb project.

Halsey was quoted as saying in the interview that: It was a "mistake" and "unnecessary experiment" to drop the first bomb on Hiroshima because the Japanese already had put out peace feelers and the dropping of the bomb revealed a new weapon; that "scientists had this toy and they wanted to try it out so they dropped it."

The former commander of the Third Fleet stuck to his guns on one point. He didn't recede from a statement he made at the time of Japan's surrender and repeated at Buffalo that he was sorry the atom bomb had been discovered and that it was used.

But he had the following to say about the other points of the interview:

"I was in no way cognizant of the origin of the bomb nor the immense amount of work that had been done to perfect it. I naturally knew that it was a culmination of the efforts of industry, military authorities and scientists. What part each had in the development I did not know then nor do I know now.

"Ill advisedly, I used the word 'toy.' 'Toy' is Navy slang for any new weapon. It is only in this sense that I used the word. No sensible person could think of a weapon that killed thousands of people as a toy in the commonly accepted sense of the word."

FREAK TYPHOON HITS MARIANAS

Loss Heavy Throughout Guam; No Fatalities Reported

BY DOUGLAS LOVELACE

Guam, Sunday, Sept. 22 (AP)—A typhoon that smashed the U. S. Army's big air base here and wrought havoc throughout the fortified Marianas blew on northwestward today.

At least one army man, who suffered a broken back, was injured seriously, and 70 per cent of the housing for army dependents either was destroyed or damaged. The prodigious job of assessing the full loss still lay ahead, however.

The army's Harmon Field, hardest hit of all the military installations, was so badly battered it was ordered closed for 48 hours. Air fields on the northern end of Guam, nearest the typhoon center, also were damaged extensively.

Aircraft Service Unit 12 reported from the Naval Air Base that 70 per cent of its aircraft was damaged, and the control tower was demolished.

Personnel was put on two meals a day. Power still was not restored last night. Cloudbursts pouring down on damaged and leaking quonset huts added to the discomfort.

Rear Adm. Charles A. Pownall, commander of the Marianas, said broken communications prevented a full accounting but no serious injuries had yet been reported to naval, marine or civilian personnel.

The 100-mile wind subsided by late yesterday but 15-foot breakers still lashed the shore.

Tech Annex Opens At Sault, Oct 28

Houghton, Mich., Sept. 21 (AP)—Enrollment in the Michigan College of Mining and Technology's newly established air ROTC unit will be completed next week according to Lieut. Col. William Shoemaker, commanding officer at the college. Officer in charge of Air ROTC is Lt. Col. Charles Coverley, who has served nearly twelve years in the air corps.

Although there may be some delay in starting construction for rehabilitation of Fort Brady at Sault Ste. Marie as an annex to the Michigan College of Mining and Technology, the Sault center will open on October 28 as originally scheduled. According to Dr. Grover C. Dillman, president of Michigan Tech.

PEACE MEETING HITS NEW SNAG

Slav Bloc Fights Plan To Protect British Oil In Romania

BY A. I. GOLDBERG

Paris, Sept. 21. (AP) — The European peace conference hit a new snag today as the Slav bloc, spearheaded by Russia, contested vigorously a proposal to give special protection in Romania to British and other foreign oil companies.

After an unprecedented seven hours of debate over a parliamentary tangle, the Balkan economic commission decided to refer to conference authorities the question of whether a 7-7 tie vote on oil clauses proposed for the Romanian treaty was a "legitimate ballot."

Senator Vandenberg (R-Mich.), the U. S. delegate, said the situation presented by the prolonged debate was "fantastic." The British-proposed annex to the Romanian treaty would require that country to restore or replace Allied nationals' property losses in oil fields, annul discriminatory legislation and admit key administrative officials and technical experts into the country to operate the wells.

In other conference actions today the Italian political commission approved 13 to 6 the recent Italo - Austrian agreement granting much local autonomy to German-speaking residents of the South Tyrol. Opposition came from the Slav states, who in the same meeting criticized an American amendment to the Italian treaty which would require Italy's neighbors to respect fundamental human rights in territories obtained from Italy

BENCH RULING CONVICTS A&P OF MONOPOLY

FOOD STORES DEALT BLOW, IMMEDIATE APPEAL PLANNED

BY WILLARD ROBERTSON

Danville, Ill., Sept. 21 (AP)—Thirteen corporations and 16 officials who operate or serve the red-fronted A&P stores over the nation were convicted today of conspiring to control a substantial part of the country's food business.

An immediate appeal was planned by the New York Great Atlantic & Pacific Tea Company, 12 of its subsidaries and 16 of its officers who called the bench ruling of Federal Judge Walter C. Lindley "a severe blow" not merely to the chain but to its millions of patrons.

"If upheld, it will mean less food on every dinner table and less buying power in every pay envelope," the defendants said.

Stiff Penalties Faced

Possible maximum penalties of a $5,000 fine and a one-year prison sentence confronted each of the defendants on each of the two counts of a criminal information brought by the department of justice's anti-trust division.

Specifically, the defendants were found in a 117-page decicion to have conspired to restrain trade in food products and "to monopolize a substantial part of such products in interstate commerce."

This, Judge Lindley held in an opinion climaxing a protracted and complicated trial, was a violation of the Sherman anti-trust act.

A&P, the government alleged, accomplished its illegal monopoly through the following methods:

1. In the New York headquarters of John A. Hartford, 73-year-old A&P president, and his brother George, 82, board chairman, control of the vast network of purchasing, manufacturing, distributing and selling agencies was unified.

2. Where A&P retail outlets met strong competition from independent or other group stores, some A&P stores were allowed to stay in business although operating at a loss. These losses were offset by profits from other A&P outlets and eventually the competition was forced to close its doors.

3. A&P misused its profits and fixed prices.

4. Through its operating system A&P obtained preference in buying products, not only in relation to better prices but also better quality.

5. A&P at the same time concealed all these foregoing practices from the public.

Sales Policies Explained

During the trial without a jury that consumed 22 weeks between April 16, 1945, and April 6, 1946, the companies and individual defendants presented witnesses and documents in denial of these charges.

On the witness stand, John Hartford put in capsule form the defense position on A&P operation when he declared:

"Our company grew to its present size because we believed it was better to sell 200 pounds of butter at one cent per pound profit than 100 pounds at two cents per pound profit."

Judge Lindley acknowledged the defense claim of "high character" in business policies but said

(Continued on Page Two)

Raid Of Leftists Repelled By Greek Government Forces

BY L. S. CHAKALES

Athens, Sept. 21 (AP)—The ministry of public order announced today that Leftist bands, making the third attack on a northern Larissa village in two weeks, were repelled when government forces hurled mechanized units into a four-hour pitched battle in which 17 were killed.

Press reports said the band, which the government estimated at 250 men, penetrated the border in the Mount Belles region north of Salonika and along the Yugoslav border.

Fifteen Leftists were killed while two government soldiers were killed, nine were wounded and nine captured by the band in the attack on the village of Arghyropoulis, the communique said. Full details were lacking.

VAN CRUSHES BABY

Kalamazoo, Sept. 21 (AP) — Barbara Lynn Gillum, nineteen-months old was crushed to death Saturday afternoon under a moving van which police said was driven by her father, Sgt. Walker Gillum.

Helicopters Rescue Marooned Survivors Of Airliner Wreck

BY HOWARD COWAN

Gander Airport, Nfld., Sept. 21 (AP)—A U. S. Coast Guard helicopter and flying boats, shuttling back and forth over lakes and forests of northeastern Newfoundland, brought eight survivors of the Sabena airliner crash to a hospital at the Gander Air Base tonight before darkness fell.

Ten other survivors remain to be brought out when rescue operations are resumed at daybreak.

Capt. W. C. McConnell, commander of the Gander Base Army Detachment, said these were the five hospitalized tonight:

Jean Roocki, airline hostess and only survivor in a plane crew of seven, both legs broken, condition critical; Rudi Revil, composer and musician of New York, both hands badly burned and internal injuries; Walter Devos of Ghent, Belgium, fractured leg; Helen Ruth Henderson, of New York, Girl Scout executive, and Mrs. Renee Jacquet of Courtrai, Belgium, burns about the face.

The rescue fliers also evacuated John King, 19-year-old son of the Chinese ambassador to Belgium; Mrs. Leona Tonchet of Brussels and Joseph Deschuyffeleer of Brussels. Their injuries were not immediately learned.

The last patient evacuated before darkness set in was Deschuyffeleer, who was flown directly to the Gander airport in the helicopter piloted by Lt. August Kleisch of the Coast Guard.

Two Coast Guard rescue teams, each composed of a helicopter and a PBY Catalina flying boat, began the daring rescue operation at 1:42 p. m., when Lt. Kleisch took off from Gander for a tiny plateau near the scene of the tragedy. Soon the first survivor, Miss Roocki, was whisked away in Kleisch's helicopter and taken to a Catalina which was waiting in a lake five miles away to bring her here.

Miss Roocki covered her face with a blanket as she was lifted from the plane upon arrival and placed in an ambulance for removal to the Sir Frederick Banting Memorial hospital. Revil winced with pain as he eased out of the craft, both hands and arms wrapped in bandages. He was wearing no trousers—just long underwear.

"Thanks for America," said Devos as he was taken out. He smiled and told attendants to "take it easy." Miss Henderson appeared to be in good spirits. The extent of her injuries was not disclosed.

Back in the emergency camp, deep in the wilderness, where the remaining survivors must spend their fourth night, morale was said to be high, what with the weather warming up and skies clearing. Conditions were said to be good for completing the rescue work tomorrow.

The big Catalina plane bearing Miss Roocki arrived here at 3:40 p. m., less than nine hours after the crated helicopters reached this air base aboard air transport command skymasters from New York. One of the helicopters was damaged while being assembled, and makeshift repairs had to be made.

SOVIET SNOOPS STIR SUSPICION

Red Checkup On Allied Troop Dispositions Is Challenged

Lake Success, N. Y., Sept. 21. (AP)—The American and British delegations to the United Nations security council today were reported completing separate challenges demanding why the Soviet Union is seeking data on Allied troop dispositions and air and sea bases in foreign non-enemy states.

The Russian demand for an accounting as of last Aug. 1 comes up for preliminary hearing before the council at 2 p. m. (E. S. T.) Monday against a firm array of opposition to its admission on the agenda.

Although the American tactics were still under examination here and in Washington over the weekend, U. S. delegate Hershell V. Johnson was expected to ask Soviet delegate Andrei A. Gromyko to explain the Russian motives for bringing up the question.

Johnson, in raising the first American objection to the admission of any question to full-dress debate before the council, was also expected to ask Gromyko to pin-point a charter provision covering such an action in the council.

Michigan Catholic Assails Divorce Mill In Detroit

Detroit, Sept. 21. (AP) — The Michigan Catholic, weekly newspaper of the archdiocese of Detroit, today assailed "Wayne county's divorce mill" and asserted "a definite reformation is needed in the Wayne circuit court where the law has been abused as much as it has been used."

In an article headed, "Why go to Reno? It's easier here," the newspaper called for a tightening of the state's divorce laws and for plugging of "major loopholes through which the judge can grant a divorce in a weak case and still be within the law."

Wayne county courts, where an average of more than 100 divorces have been granted daily in recent weeks, have been criticized in several quarters, the newspaper added.

Pittsburgh Faces New Power Crisis

Pittsburgh, Sept. 21 (AP) — This industrial city faced another power crisis today as the members of the Duquesne Light Co. union were ordered to strike at 9:30 a. m. (EST) Tuesday.

The strike date, set by George M. Mueller, president of the Independent Association of Duquesne Light and Associated Companies, is simultaneous with a hearing in common pleas court on a permanent injunction against the strike which the unionists have been ordered to attend.

The temporary injunction was granted just a few minutes before a strike set for two weeks ago Monday midnight went into effect.

Mueller said the strike committee set the walkout call on two issues: (1) against the injunction and (2) refusal of the company to negotiate

WAGE CONTROL BOARD TO STAY

No Broad Revision Of Stabilization In Sight As Yet

Washington, Sept. 21 (AP) — Wage stabilization will continue in the hands of the present board, President Truman said today, in effect making clear that no broad revision of the wage control program is in sight.

Apparently taking cognizance of reports that a new wage stabilization set-up might be forthcoming because of a presidential request for study of the wage stabilization question by the advisory board of the Office of War Mobilization and Reconversion, Mr. Truman said in a statement:

"The National Wage Stabilization Board will continue to administer the wage stabilization program."

As a result of its decision in the Maritime pay situation, which provoked a strike on both coasts, some critics had declared that the board had outlived its usefulness.

The board's power over pay rates consists of approving increases for the purposes of compensatory price rises.

In the Maritime situation the board vetoed wage increases negotiated by AFL unions, and limited their increases to those received by CIO unions.

The situation finally was resolved by a government ruling which permitted the AFL negotiated increases to become effective, and gave the CIO paralleling ises.

Hollywood Hotel Pickets Called Off

Los Angeles, Sept. 21 (AP)—Picket lines were withdrawn from three major Los Angeles and Hollywood hotels today as the AFL Culinary Workers and Bartenders Unions complied partially with a court order directing them to call off strike activities at four of 84 establishments tied up by a walkout of 6,000 workers Thursday.

The hotels — the downtown Biltmore and the Hollywood Plaza and Roosevelt—were the only ones being picketed. A spokesman for Walter Cowan, chairman of the joint executive council, said, however, that the lines were withdrawn "only for the week end," and emphasized that the strike continues

LEFT-WINGER SHUNS PARTY BALLOT RACE

TRUMAN SWINGS TO TOUGHER POLICY OF BYRNES

BY STERLING F. GREEN

Washington, Sept. 21. (AP)—Henry A. Wallace definitely has decided not to give active aid to the Democratic party in November's Congressional elections, intimate friends said today, but that is about the only certain thing in his plans.

The ousted secretary of commerce, secluded on his first day as a private citizen, was reported undecided whether to take the stump against current American foreign policy before the Paris peace conference ends.

But, his friends said, Wallace now is firmly convinced that he cannot take part in the political campaign despite his potential influence in keeping the "new deal" and left-wing elements of the party in the Truman fold.

Views Repudiated

The tousle-headed antagonist of Secretary of State Byrnes believes that the ballot contest for control of Congress hinges on foreign policy, it was stated, and that he cannot in conscience support the Democrats since President Truman, head of the party, has repudiated his views and given full support to the tougher Russian policy of Secretary Byrnes.

Rep. Sparkman (D-Ala.), chairman of the Democratic national committee's speakers bureau, made that decision the next thing to unanimous today by making clear that whatever speaking Wallace does now will be on his own. Previously Wallace had been scheduled for an ambitious swing through areas where his influence might do the party the most good.

Suffering from a cold, Wallace ostensibly was "out of the city" today. His undersecretary, Alfred Schindler, flew here hurriedly from San Francisco to become acting head of the sprawling commerce department, and speculation flourished over the choice of a permanent successor.

Schindler is willing to stay in the commerce department "as long as he (President Truman) wants me," he told reporters in Chicago during a halt in the flight. Schindler revealed that he will see Mr. Truman Monday.

Personal Aides Resign

Some of Wallace's personal appointees planned to offer their resignations. These included Harold Young, solicitor for the department and high in Wallace's councils, Bruce Catton, director of information, and perhaps half a dozen advisers.

The effect of the upheaval on the fortunes of the Democratic party was yet uncertain, and friends said one thing Wallace was considering was the crisis in his own political career. Some suggested that his decision might depend on how solidly the CIO Political Action Committee throws its strength behind the Democrats.

Though Wallace broadcast his belief last night that "winning the peace" is a "holy duty" and informed the president that he would "continue to fight for peace," his informal comments indicated uncertainty whether to cut loose now with a barrage of speeches urging new American efforts to find a basis for lasting peace with Russia.

The board of directors of the Chamber of Commerce of the United States sent Mr. Truman the following message:

"The department of commerce was established to serve the business and industry of the United States. The secretary of commerce can be a vital influence in promoting a sound national economy and in building a spirit of mutual confidence and respect between business and government, so essential to continued national pro-

(Continued on Page Two)

Today's News Highlights

FAYETTE — Van Remortels sell property to Gladys Edwards of Detroit; resort development planned. Page 9.

BULL MOOSE — Large animal seen feeding near Garth Point. Page 3.

CAR STAKES—Timber producers want railroads to install patented type for safety and conservation of timber. Page 8.

RELIGION—Instructions will begin Monday. Page 3.

Three Injured In Auto Crashes West Of City Saturday

Three persons were injured in automobile accidents on Highway US-2-41 two and one-half miles west of Escanaba city limits Saturday night. Both crashes occurred at the same place, one at about ten o'clock and the second a half hour later.

In the first accident a heavy sedan driven by Melvin E. Wicklander of 1300 Second Ave. S., travelling east at about 55 miles per hour, crashed into the rear of a pickup truck driven by Joseph Louis Pracy of Escanaba Route 1, which was also going east at about 30 miles per hour. Pracy was taken to the hospital in Escanaba suffering from chest and leg injuries and Mrs. Pracy, a passenger in the truck, suffered a fractured right leg.

Both machines involved in the second accident were travelling west. A light sedan driven by Wm. G. Benston, Jr., 211 Ludington street, at a speed of about 50 miles per hour ran into the rear of a sedan driven by Harry W. Maas, 826 S. 15th street. Miss Mariane Spierings of Route 4 Appleton, Wis., a passenger in the Maas machine, was injured and later taken to a physician in Escanaba for treatment. Mrs. Maas, also a passenger in the car, was uninjured.

Officers of the Sheriff's department investigated the accidents.

Yank Killer Of Two Japs Escapes From Hospital In Tokyo

Yokohama, Sept. 21 (AP)— Pvt. Joseph E. Hicswa, Jr., slayer of two Japanese civilians, escaped from a hospital in Tokyo, Sept. 17 and is still at large, the U. S. Eighth Army provost marshall announced today.

Without apparent motive, Hicswa fatally slashed two Japanese men in a park last Nov. 24 as he was awaiting transportation home. He was sentenced to death, but after pleas by his family in Wallington, N. J., and others, President Truman last May commuted his sentence to 30 years in prison.

American Legion Party
TONIGHT
Starting Promptly at 8:00
at the
LEGION CLUB ROOMS
Proceeds from these parties go into our Building Fund

Labor All In A Tizzy Today, Says President Of Union For 53 Years

Mt. Clemens, Mich., Sept. 21 (AP)—The American labor movement presently "is all in a tizzy."

This was the observation of William D. Mahon, for 53 years president of a National union, in an interview of his 85th birthday.

"All these strikes are an aftermath of the war," said the man who was elected to head the AFL Amalgamated Association of Street Electric Railway and Motor Coach Employes for the first time in 1893.

"A strike never settles anything but who's strongest," he declared "I fought all my life for arbitration, and I'd like to see the boys get back to it now."

During the drive which led to the founding of his union a year before Mahon took the helm, his cry was that the mules and horses which drew the streetcars of the day were protected by law from overwork, but the men were not.

"Why," he said, "the men worked 14 to 16 hours, seven days a week for $1.50 a day—and overtime was unheard of.

"The animals worked three hours a day and were required to be given one day off a week."

Mahon was then employed by Consolidated Street Railway Co., of Columbus, O. with his election to the presidency, he moved to Detroit where the headquarters had been established.

Through the long years of sometimes bitter struggle that followed, Mahon held fast to an ideal that is still his guide.

"The world will always make progress," he said as he sat on his farmhouse porch, huddled with the infirmities of age.

"We've come a long way since I was a boy in Athens county, O. Ten cents an hour was the standard wage. Kids got three months' schooling a year. I had a total of six months of school in my life. Working conditions were criminal by today's standards.

"Oh, yes, we've come a long, long way, and the end is still not in sight, like somebody said."

The old leader looked out over his modest Michigan fields and remarked: "The trade union movement is part of the everlasting struggle of men to free themselves from peonage."

His Irish blue eyes sparkled as he added: "Labor has to keep pace with civilization and fight on to higher goals."

A tall man, Mahon still displays traces of his former vigor, now wasted by several recent illnesses. He insisted he be allowed to retire from his union position in June after he was stricken with pneumonia.

Despite his physical condition, his mind is like a steel trap.

His second wife, who is some 20 years younger than he, contributed that her husband reads every newspaper and book he can get and listens avidly to the radio.

His reasoning powers bring him to argue like this:

"I'm against foremen's unions and also against the recently proposed Canadian labor plan of having union men sit on corporation boards of directors.

"A union has to be an independent organization of the rank and file to preserve its existence."

And like this:

"Socialism and Communism are not desirable goals for the working man. Each has some good in it, but they entail too much collectivism.

"The greatest of all goods is the individual man living in decency and independence in his own home."

For Prompt Delivery
Phone 354
SHELL FUEL OIL
DeGrand & Brisbane

BENCH RULING CONVICTS A&P OF MONOPOLY

(Continued from Page One)

congress did not "condone good trusts and condemn bad ones; it forbade all."

The court declared A&P practices "over the years leave a bad odor," and continued:

"It exploited its inconsistent positions; it collected brokerage (fees for buying or selling products) from others for A&P coffers; its position and its practices created a sharp differential between A&P's purchases of produce and those of its competitors.

In a statement announcing plans for an appeal, the defendants declared Judge Lindley's opinion "has, in effect, knocked the props out from under the entire American business system; for the pattern of our operations is so usual that no sizable business in America can now hope to defend itself against the attacks of the anti-trust division."

Termed by the government one of the most important cases in the food industry, the A&P litigation here embraced more than 200 witnesses, about 30,000 pages of written record and more than 5,000 exhibits, many of them complex analyses of profit rates and other business statistics.

Carbon dioxide is removed from the atmosphere by rain and surface water, which dissolve the compound.

Air Freighter Isn't Coming It's Here Now

BY A. F. MAHAN

Washington, Sept. 21 (AP)—Freight by Airplane—on a regular schedule basis, with rates ranging down toward those of Railway Express—isn't coming.

It Is Here

Twelve major airlines are operating all-cargo planes over a substantial portion of their 55,000-mile total routes.

All plan freight additions as fast as they can get them, and the industry predicts charges will drop with experience and more economical planes.

American Airlines has established a contract air freight division at St. Joseph Mo., which will fly anything—race horses or strawberries—from anywhere to anywhere. Pennsylvania Central has asked the Civil Aeronautics Board (CAB) for permission to add new routes for exclusive transportation of mail and property.

In addition to the regularly scheduled service offered by CAB-certificated carriers, the agency's records show there are 28 exclusive freight carriers among the country's 135 contract, non-scheduled and intrastate airlines.

Carriers Face Jam

A predicted freight car shortage this fall is viewed by all carriers as promising them more work than they can do before Christmas.

Fourteen certificated domestic airlines already have worked out consolidated tariffs for freight moving over more than one line. They have submitted it to the CAB for approval.

The Air Transport Association says that rates on bulk loads moving on regular schedules are as low as 11 cents per ton-mile, compared with an average of 10 cents for Railway Express, but contends that half of the goods shipped by Railway Express carries a 14-cent tag as "first class" commodities.

ATA readily admits the air carriers never expect to lift such items as coal, lumber, petroleum or bulk metals from the railroads and barges, but says: "Those goods that carry a higher premium have been and will continue to be attracted to the cargo plane in increasing quantities."

Cheaper Than Boxcar

And ATA is ready to show by its figures that some premium items already move cheaper by air than by rail, despite a general average very much in favor of the boxcar.

Air routes go direct, shortening overall rail distances 18 per cent, packing is more simple, perishability almost nil.

Chicago & Southern is flying Gulf of Mexico shrimp to northern markets at a 50 per cent savings in gross shipping weight, compared with conventional icing methods. Pre-cooled, the shrimp are packed in an insulated box that weighs only four pounds. There's no ice to pay on.

Live lobsters work out about the same way, says ATA, claiming that barrel, ice and seaweed make up about half the weight in rail express moving at 2¼ cents a pound. The association insists this gives an actual rate of 4 4-5 cents on every pound of lobster, compared with an air charge of 3.1 to 3.9 cents.

Garments have been moving from New York to the west coast via air at an average of more than 6,000 a day. There's no packing or pre-show pressing involved. Hangers fit on plane racks. It costs five cents a pound more by air, but ATA argues the lack of boxes or need for pressing off-set this.

Florida and California flowers and fruits need no refrigerated cars in hopping to northern markets.

Fruits and vegetable growers are being urged to use the air for "premium stocks," advertising vitamin C (ascorbic acid) savings on "fresh-picked" produce. Department of Agriculture experts figure roasting-ear corn loses almost half its vitamin C in three days of refrigerator storage, strawberries and peas almost as much, and lettuce two-thirds in 10 days.

Mail Order Booster

Your next baby chair or gateleg table may come from the factory via air too. ATA says "it is an established fact" that household goods, shorn of heavy crating and packing, can be flown "at practically the same rate level as that held out by surface freighters."

Sears, Roebuck & Co., Montgomery Ward & Co., Alden's Inc., and Butler Bros. were described as among leading mail order houses "leaning more and more on the wings of air freight."

Regular airlines now running cargo as well as passenger fleets include besides American: PCA and Chicago & Southern: Braniff, Continential, Delta, Eastern, Inland, Trans World, Western, National and United. Mid-Continent and Colonial have joined in an agreed nationwide tariff schedule.

The aircraft industry is casting an interested and expensive eye toward the freight future. Boeing is planning a "stratofreighter," a commercial version of the B-29 capable of carrying 41,000 pounds—about twice as much as a boxcar—at 300 miles per hour. Fairchild has its famed "Packet," but the Army and Navy still are requisitioning all that come off the production line; Martin plans a cargo version of its 202, and Lockheed is conducting a survey to determine the most efficient freighter for various type loads.

LEFT-WINGER SHUNS PARTY BALLOT RACE

(Continued from Page One)

gress. We urge that a man of broad business experience, proven attainments and unquestioned devotion to American ideals be selected for this important post."

Norman Thomas, chairman of the Socialist party's National Action Commitee and Harry Fleischman, national secretary of the Socialist party, said in a statement that Wallace's resignation "clarifies the immediate political situation" but "by no means establishes an American policy satisfactory for peace."

On the political front Senator Lucas (D - Ill.) expressed belief that the Wallace ouster will have "no effect to speak of" on the coming Congressional elections.

Human Guinea Pigs Cooled To Freezing In Nazi 'Research'

Washington, Sept. 21 (AP)—Nazi experiments in freezing human beings in a study of "The Behavior of Organisms at Great Heights" were cited by the war department today in releasing a volume of secret documents seized after the conquest of Germany.

One of the documents, written by a German air force physician, Dr. S. Rascher, to Gestapo Chief Heinrich Himmler, incongruously discussed the cold-blooded experiments after first thanking Himmler for sending "flowers on the birth of my second son . . . a strong boy."

In a letter dated Feb. 17, 1943, Dr. Rascher wrote to Himmler that "up to now" he had "cooled off" about 30 human guinea pigs taken from concentration camps, by stripping them and exposing them to winter air for nine to 14 hours until their body temperatures fell as low as 27 degrees centigrade.

"After one hour, I put these subjects in a hot bath," the letter said. "Every single patient was completely warmed up within one hour at most, though some of them had their hands and feet frozen white."

Dr. Rascher also reported on subjecting humans to ice baths with the water reduced to temperatures ranging from 12 degrees to 2.5 degrees and the patients strapped in rubber life jackets to prevent submerging. These tests were conducted at the notorious Dachau concentration camp.

The report concluded that when the body temperature dropped to 28 degrees the victims invariably died.

In another document marked "Secret" in capital letters, Himmler said the experiments were needed to learn how to combat the conditions encountered by high-flying German bombers and "Frost injuries" suffered by Nazi troops fighting on the winter-frozen Russian front.

Even the Nazi command grew alarmed at the soaring death rate in concentration camps—not for humanitarian reasons but because of the weakening of Germany's slave labor. Thus, on Dec. 28, 1942, an order was sent out to doctors at 15 camps complaining that "out of 136,000 arrivals about 70,000 died."

"The best doctor in a concentration camp is not the one who believes that he must stand out for uncalled severity, but the one who keeps the working capacity at the various labor commands at the highest possible level," the order said.

TRUMAN WATCHES RACE

Washington, Sept. 21. (AP)—President Truman today arranged to spend most of the weekend on the Potomac River, combining work and rest. On Sunday afternoon he plans to witness the President's Cup Regatta on the river.

THE TERRACE
Matinee Dance
Today
For the young people
with
Ivan Kobasic
and his orchestra
Dancing: 2:30 - 5:30 p. m.

SPECIAL V. F. W. PARTY
Mon., Sept. 23 - 8:15 p.m.
at
THE COLISEUM
PUBLIC INVITED
A special bus will be at the Coliseum at 10:40 p.m.
Special Awards!
DON'T MISS IT!

COLISEUM
SKATING TONIGHT
7 to 10
Adm. 10c, tax 2c
Skates 20c—Tax 4c
Total 36c

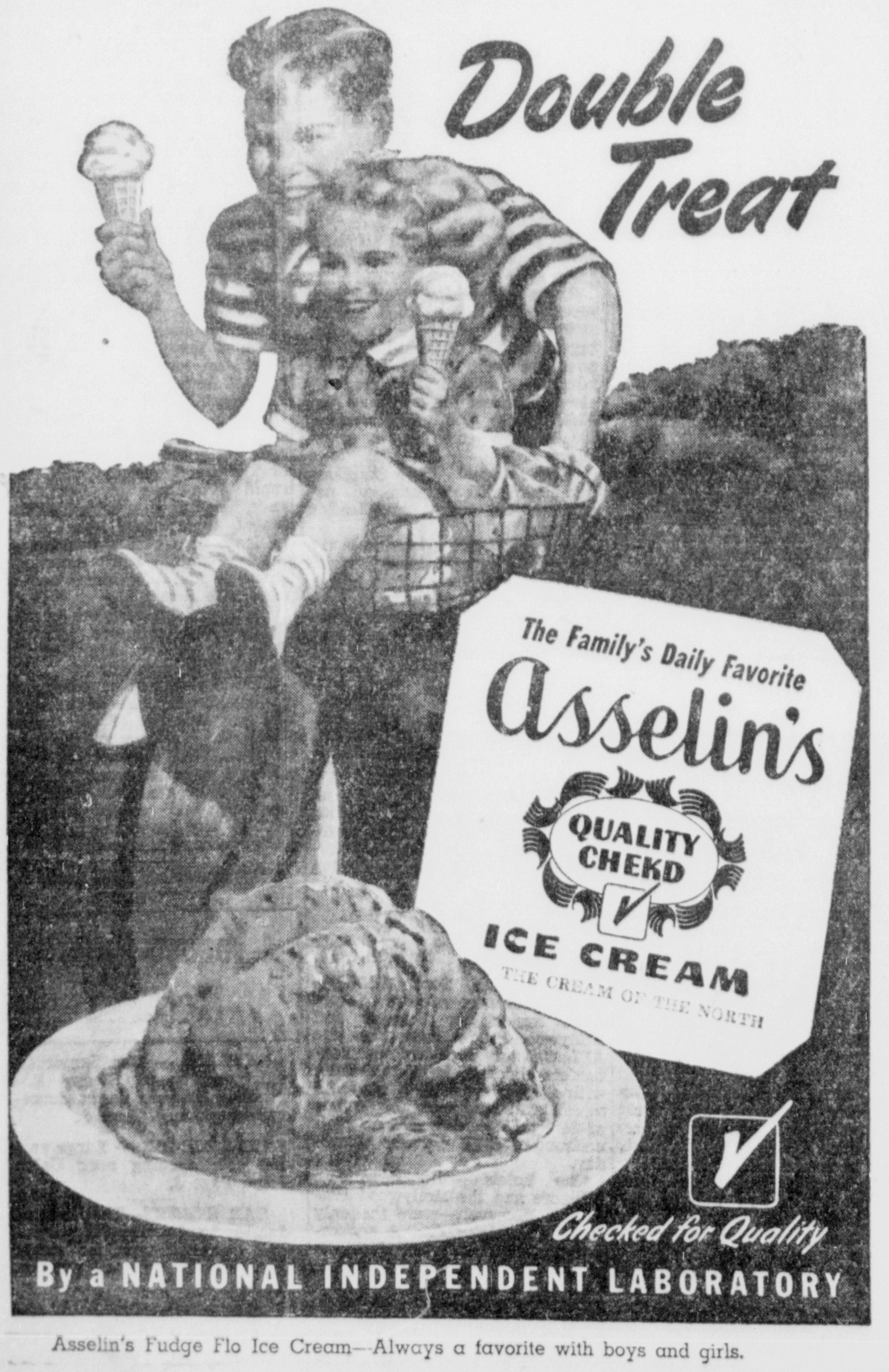

Asselin's Fudge Flo Ice Cream—Always a favorite with boys and girls.

MICHIGAN
TODAY
Monday and Tuesday
Matinee Today and Tuesday Only 2 P. M.
Adults 40c, Children 12c
Tax Inc.
Evening Shows 6:40 and 9:00
Adults 50c. Students 40c
Children with parents 12c
Tax Inc.
NOTE STARTING TIME EVENING SHOWS

FEATURE SHOWN
2:20
7:00
9:20
Hear Esther Williams sing the love song, "Come Closer to Me"!
PLUS—
CARTOON
—IN THE NEWS!—
- London Parley Seeks Solution For Palestine!
- "Monty" Makes First U. S. Visit!
- French War Vets Pray At Lourdes!
- Plane Crashed in Safety Test!

DELFT
3 DAYS STARTING TODAY
MATINEE TODAY AND MONDAY 2 P. M.
Adults 40c—Children 12c Inc. Tax
EVENING SHOWS 6:55 & 9:00
Adults 50c—Students 40c—Children with Parents 12c—Inc. Tax

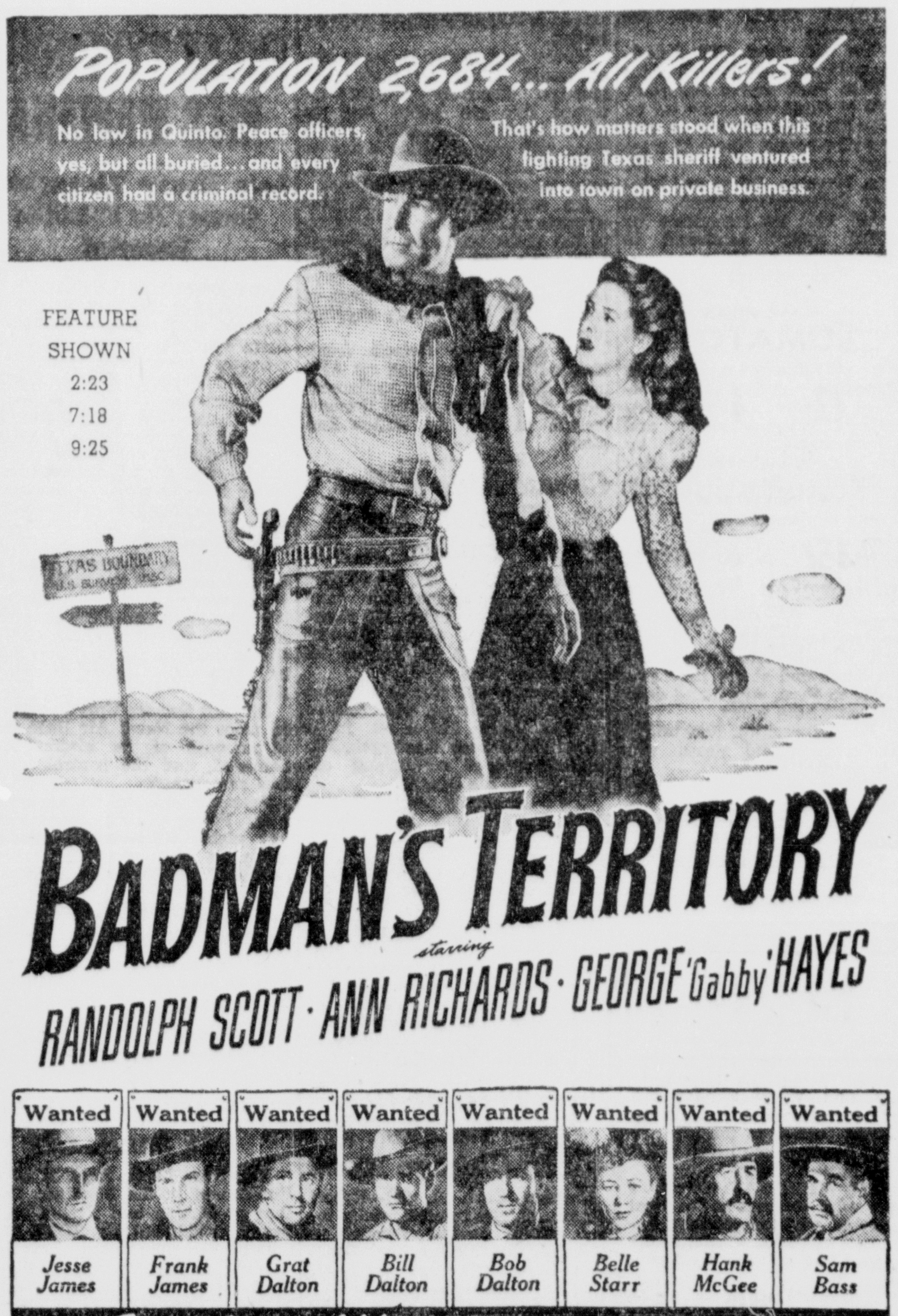

FEATURE SHOWN
2:23
7:18
9:25
PLUS—
"DUMBBELL OF THE YUKON"
(CARTOON)
IN THE NEWS!
- Camera Catches Crackup Of C-54!
- La Guardia Gives Views On Europe!
- Ted Bishop Wins Nat'l Amateur Golf Crown!
- Tests Show Causes Of Mine Explosions!
- Queen Wilhelmina, 66 Feted By Her People!

BULL MOOSE IS SEEN IN DELTA

Rapid River Men Observe Animal Feeding Near Garth Point

A bull moose with large antlers, one of a species of animals once plentiful but now seldom seen in the Upper Peninsula, was observed feeding at the mouth of the Whitefish river near Garth east of Rapid River yesterday morning, it was reported to Conservation Officer Allen Tweedy.

James Jay, U. S. Forest Service ranger at Rapid River, and his son, David, and Harold Bergman, assistant ranger, were building a duck blind when they saw the moose about 10 o'clock in the morning. The animal was feeding in the river, occasionally lowering its head below the surface to bring up acquatic plants. It was about 600 feet distant from them.

They tried to work their way closer to the moose but before they could do so it moved away unalarmed, apparently not seeing them.

The last report of a moose being sighted in this vicinity was a couple years ago when a school-bus-load of children and the driver saw one cross M-35 north of Rock. There have always been a few moose in Eastern U. P., probably coming from Canada across the St. Mary's river. An attempt to transplant moose from Isle Royale to the Cusino game refuge near Munising a number of years ago apparently was unsuccessful. One of the last of the imported moose died when it fell to a ledge of the Pictured Rocks last winter.

Mammoth Cave Is National Park

Washington—Mammoth Cave of Kentucky, which was formally dedicated as a national park Wednesday, has been 22 years on the way to this status. In 1924, citizens of Kentucky formed an association and began to collect funds for its purchase. In 1926, Congress authorized acceptance and defined boundaries. In 1936, the area was accepted for administration by the National Park Service.

The geological history of the great complex of caverns goes back nearly a third of a billion years, when an ancient sea lay over much of what is now the central valley of the United States. Sand and silt deposits on its bottom eventually became massive beds of sandstone and limestone. Ages later, trickling underground waters hollowed caverns in these by solution, and slow drippings from the roofs deposited the fantastically beautiful formations of stalactites and stalagmites.

LIVING IN MARSEILLES—Lawrence J. Robert of Flat Rock, who is shown above with his French wife, Elaine, is now employed in Marseilles, France, with the UNRRA food distribution program. He is the son of Mr. and Mrs. Jovite Robert of Flat Rock. Mr. Robert entered the army service three and a half years ago and saw action in North Africa and France. He was married in France Oct. 20, 1945. His wife has been employed as a modiste in Marseilles.

Marathon Company Plans Laboratory

Menominee — A modern research laboratory will be constructed soon at Rothschild, Wis., by the Marathon corporation, it was announced today by D. C. Everest, president and general manager. The firm has a plant at Menominee.

Rerearch and pilot studies in pulp, paper and chemical products will be conducted. Dr. Allen Abrams, vice president and coordinator of company research, development and patents, will be the director of the new laboratory. He asid that extensive research will be carried on to make additional products from lignin, contained in the liquor remaining after cooking sulphite pulp.

At this present time this material is being converted into dispersing agents, water treating compounds and tanning agents.

Obituary

MRS. MARY SOBINSKI

Funeral services for Mrs. Mary Sobinski, aged Schaffer resident, will be held in the Edward Meyers home at Schaffer at 8:30 a. m. Monday, and in Sacred Heart church at 9 a. m. with the Rev. Fr. Roland Dion officiating at the requiem high mass. Burial will be in the family lot in Sacred Heart cemetery.

Briefly Told

Lions Meeting—George Grenholm will address the Escanaba Lions club Monday evening on the subject of winter sports. Grenholm, president of the U. P. Winter Sports association, will outline the plans for the coming season.

* * *

Corn Roast — The Orpheus Choral club will hold its annual Corn - Roast at the A. J. Olson cottage on the Escanaba River this afternoon. Members may bring a guest, reservations are to be made with the committee: Mesdames Clara Freschette, Mabel Crebo, Vi McCormick, Tillie Olson or Miss Clarice Gleich. The group will meet at the 16th street entrance of the Junior high school, cars will leave promptly at 2:30 p. m. Those having room for riders are to pick them up at the school. Each member is to bring his own cup, spoon and table service.

* * *

Labor Meeting — A regular meeting of the Escanaba Trades and Labor Council will be held at the Carpenters hall 8 o'clock Monday evening.

* * *

Chairs Recovered—The [illegible] ing chairs taken from the [illegible] hall this week were borrowed and not stolen, police were told yesterday by the custodian of the hall.

* * *

Wrong Owner—A car operated recklessly on Nahma streets by a minor youth who had no operator's license was the property of Francis Fluette and not Charles Feathers of Nahma, it was learned yesterday. The car caused damage to a fence at the Protestant church in Nahma and also sideswiped another machine. Restitution for the damage is being made by the car owner who permitted the boy to drive the vehicle.

* * *

Bike Stolen—Neil Dufour, Old State Road, reported to police Saturday the theft of his bicycle whose license number is 1251.

World's present non-stop record distance in flight is held by two British single-engined RAF bombers. Set in November, 1938, it covered 7158.44 miles from Ismailia, Egypt, to Darwin, Australia.

Newspapers Enter Drive On Needless Highway Slaughter

Detroit, Sept. 21, (AP)—Improved traffic conditions including police who smile when they hand you a ticket cast their shadows at tthe state-wide traffic safety conference here this week.

The newspapers of Michigan announced their intention to get into the fight for traffic safety and stay there.

Harold A. Fitzgerald, publisher of the Pontiac Daily Press, told a meeting of police chiefs, traffic judges, and other law enforcement officers:

"The newspapers of Michigan want the needless highway slaughter stopped."

As a member and spokesman of the traffic safety committee of the Michigan Press Association, Fitzgerald told the enforcement officials that newspapermen "voted as a unit to support you wholeheartedly."

He referred to a July meeting of the Press Association Safety committee when a program calling for raising the minimum driving age to 17, periodic inspection of cars, and driver education in schools was adopted.

Among outstanding departures was the suggestion of Donald Slutz, managing director of the Traffic Safety Association of Detroit, that good and bad drivers not be given equal rights before the law.

Good drivers, he declared, should be exempted from the license renewal examination and be sent a letter telling them so. Bad drivers should have the fines they get for violations doubled every time they repeat, said Slutz.

If by the time the bad driver gets up to about a $128 fine for running a red light, he still doesn't get the idea, Slutz suggested, he ought to have his license taken away.

This discrimination would give the good driver some well-earned recognition and spur the bad drivers to emulate them, he explained.

Louis R. Monrony of the Automtoive Safety Council jolted several hundred Michigan police officers at another session when he told them they should keep motorists happy as they passed them tickets.

The "where's the fire" school has no place in the brave, new world, Monrony declared.

The atomic age, he said, calls for the "sorry, sir (or madam), but I'll have to give you a ticket" technique.

Religion Classes Begin Monday For Local Grade Pupils

Instruction in religion at their parish churches will begin Monday morning, Sept. 23, for some 700 pupils in the third, fourth, fifth and sixth grades of Escanaba's public schools.

Fifth and sixth grade pupils will report to their churches at 9 o'clock Monday morning and will return to their schools at 10:15 o'clock; third and fourth grade students will be excused from classes at 10:45 o'clock for an hour of religious instruction.

The religious training plan is sponsored by local priests and ministers and received the approval of the board of education at a meeting some months ago.

In all cases parental permission is necessary before the pupils begin the special training.

The plan is in fairly general use in many parts of the country.

Hospital

Janet Sue Olson, daughter of Mr. and Mrs. J. A. Olson, 1212 Wisconsin avenue, Gladstone, is a patient at St. Francis hospital, where she submitted to an appendectomy, a tonsillectomy and an operation for removal of adenoids yesterday.

Buy and Sell the Classified Way

PHONE 1979
JUST ASK GUST ASP
616 LUDINGTON ST.

SHINER
Refrigeration Service
428 S. 9th St. Phone 1112
Glass defrosting trays in assorted sizes for your refrigerator.
Motors from 1-6 to 2 H.P.

The Place
1605 Sheridan Phone 230-R
Offers these outstanding bargains during the closing days of September.
CAMPBELL'S Tomato Soup — Can 13c 4 cans 48c
PINE CONE TOMATOES No. 2 can — Can 22c 4 cans 82c
HASTINGS Tomato Juice No. 2 can — Can 15c 4 cans 55c
WIGWAM CORN Whole kernel; No. 2 can — Can 17c 4 cans 63c
WHITE BIRCH PEAS No. 2 can — Can 16c 4 cans 60c
PHILLIPS Pork and Beans 15½ oz. can — Can 13c 4 cans 48c
The above items may be purchased in case lots at a price considerably below the O.P.A. ceiling for canned goods. Place your order now while these goods are obtainable.
Men's Plastic Belts 25c
Men's Dress Ties 25c
Men's Handkerchief 9c
AND a large assortment of books, games, novelties, toys, candies, groceries, tobaccos, etc., at prices that fit any purse.
Open 9 a. m. to 10:30 p. m. Every Day!

WARD'S BRING YOU
All Wool Overcoats
Brent quality for wear . . . and warmth!
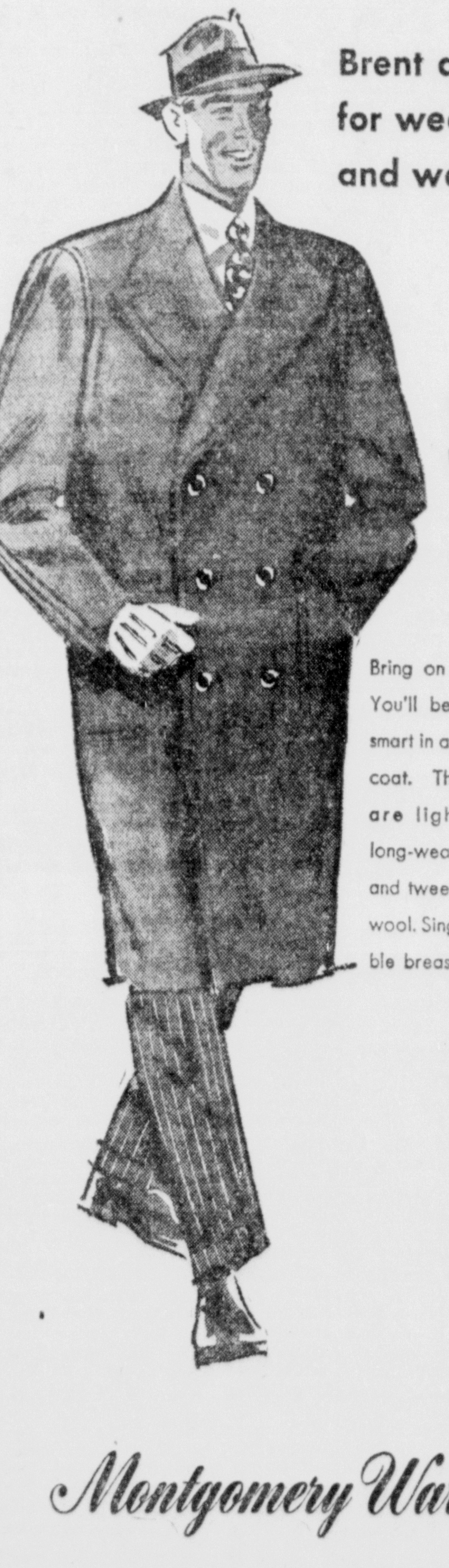
32.50
Bring on the winter! You'll be warm and smart in a Brent overcoat. Their fabrics are light-weight, long-wearing fleeces and tweeds of 100% wool. Single and double breasted models.
Montgomery Ward

Only $1 Down
HOLDS ANY ONE OF OUR LARGE SELECTION OF BEAUTIFUL
Chenille BEDSPREADS
Many patterns and colors! For twin and double beds!
Style sketched is one of many at 9.98
Use The Christmas Gift Plan!
Only $1 down plus equal monthly payments will hold any bedspread until December 14th ... just in time for Christmas! The patterns are new and rich looking! The colors are bright and refreshing ... tubfast! Every Ward spread makes a gift to be proudly given!
Montgomery Ward
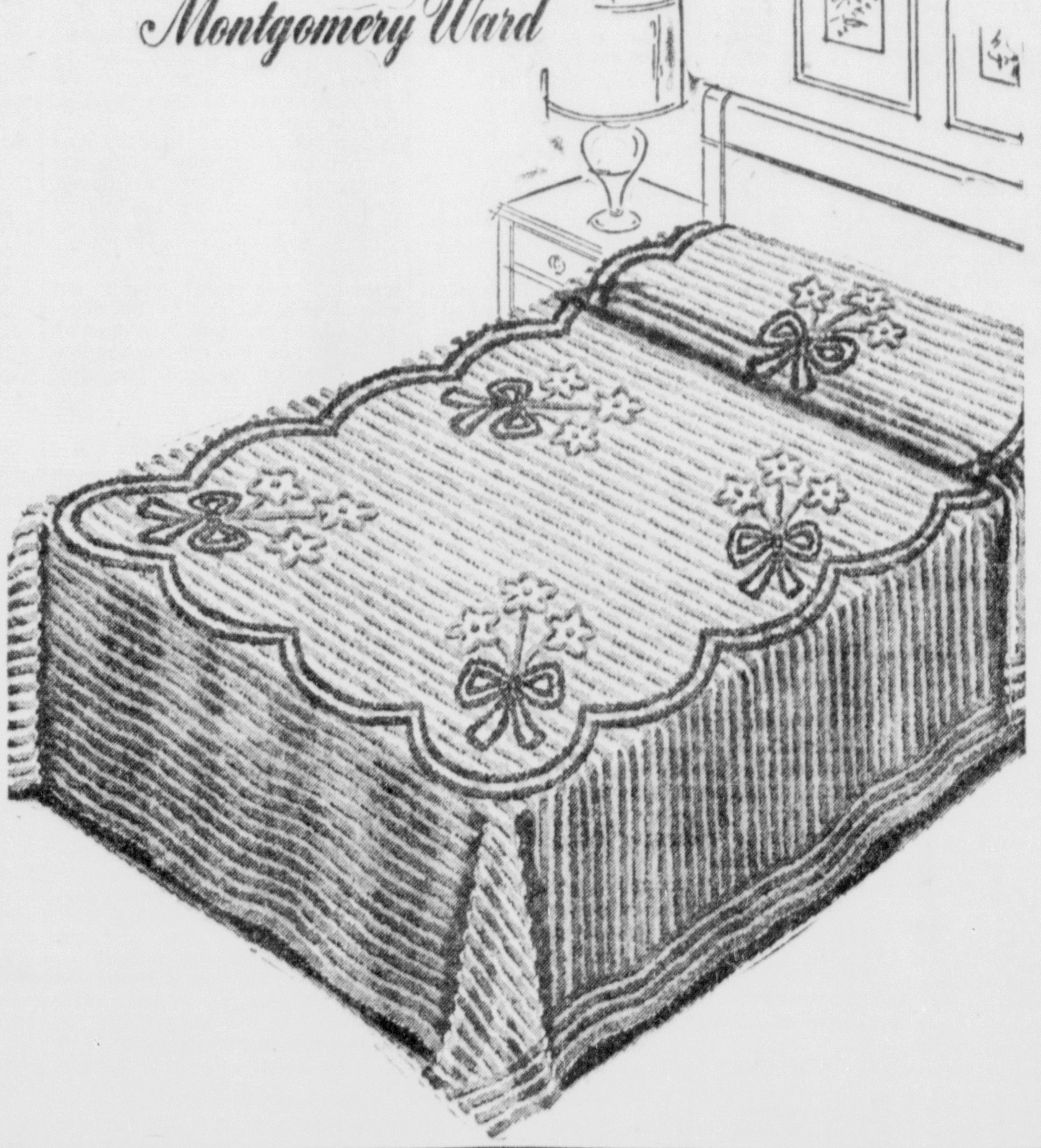

It's Robe Time
AND WARDS HAVE JUST THE CHENILLE ROBE YOU WANT
Downy soft and cuddly warm, they're relaxing as a stretch and a big yawn. So very pretty in rose, cherry, blue, aqua or white! And so WASHABLE, too! Sizes 14-20, 38-44. 8.98
$1 DOWN. Make your purchase today! Just $1 Down holds your robe until November 15th— while you complete the convenient monthly payments.
Montgomery Ward

The Escanaba Daily Press

A Morning Newspaper Published Daily Except Monday by The Escanaba Daily Press Company
John P. Norton, Publisher
Office 600-602 Ludington St.

Entered as Second Class matter April 4, 1909, at the postoffice at Escanaba, Michigan, under the Act of March 2, 1879.
Member of Associated Press Leased Wire News Service
The Associated Press is exclusively entitled to the use for publication of all news dispatches credited to it or not otherwise credited in this paper, and also the local news published therein.

The Daily Press is the only daily paper printed in an exclusive field of 50,000 population covering Delta, Schoolcraft and Alger counties thoroughly with branch offices and carrier systems in Manistique, Gladstone and Munising.
Advertising rate cards on application

MEMBER AUDIT BUREAU OF CIRCULATION
Member Inland Daily Press Ass'n.
Member Michigan Press Ass'n
National Advertising Representative
SCHEERER & CO.
441 Lexington Ave. New York 35 E. Wacker Dr Chicago

SUBSCRIPTION RATES
By mail: 75c per month $2.00 three months, $3.50 six months, $7.00 per year. By carrier: 20c per week, $5.20 six months, $10.40 per year.

Wallace Is Out

THE dismissal of Henry Wallace as secretary of commerce by President Trumam Friday came with dramatic suddenness inasmuch as only two days earlier the president had made a deal with Wallace to retain him in the cabinet but under a gag order that would keep Wallace silent on the subject of foreign affairs until after the Paris peace conference.

The decision to fire Wallace from the inner sanctum of the national administration is a sensible solution to the mess that developed when Wallace blared forth in advocacy of a foreign policy directly contrary to that enunciated by Secretary of State Byrnes. The amazing part of the whole thing is that Truman failed to see the necessity of taking this action earlier.

The president himself cannot escape responsibility for the entangled mess that followed Wallace's pronouncements to the red-tinged audience in Madison Square Garden. By his own admission, President Truman read Wallace's speech in advance so he knew exactly what the secretary of commerce was going to say. Moreover, he indicated that he approved of the contents of the address and it was not until after public furore developed that the president back-tracked and said that he did not endorse Wallace's views but merely approved Wallace's right to make the speech.

In either case, the president's attitude on the situation was in grievous error. By indirection he conceded that himself when he reversed his stand, ordered a gag on Wallace and stipulated that no other official in the executive branch of the government may take public issue with the nation's established foreign policy.

It is further significant that President Truman failed again to adequately appraise the entangled situation and its effects on the American foreign policy when he made his decision on Wednesday to keep Wallace in the presidential cabinet. He did not change his mind until Secretary Byrnes forced the issue. Faced with a choice of retaining Secretary Byrnes or Secretary Wallace, President Truman naturally chose Secretary Byrnes. The alternative would be a renunciation of the entire American foreign policy and further deterioration of American influence throughout the world.

Of all the errors in judgment committed by President Truman—and they have been numerous—the worst was the granting of permission to Henry Wallace to make the insidious speech at Madison Square Garden. Even the ultimate firing of Wallace fails to make amends for that blunder.

Shoplifting Losses

SHOPLIFTING accounts for one of the major losses in merchandising today.

The general public is not aware of the amount of merchandise that is stolen by petty thieves of this type for it is a form of crime that usually does not receive much publicity. Storekeepers are loathe to have their customers arrested because they fear that they will lose their good will. In most instances, merchants attempt to catch the shoplifters in the act and then charge them for the goods they have secreted in their pockets or shopping bags.

Variety and department stores, with their open display counters, suffer the heaviest losses from shoplifters. Some managers charge off losses amounting to as high as two per cent of their sales volumes. In a community like Escanaba, the losses run into hundreds of dollars.

Finally, a merchant gets tired of watching shoplifters and preventing them from getting away without paying for merchandise. He has them arrested, a move which, when accompanied by publicity, serves as the most effective deterrent to shoplifting.

Congratulations

MR. AND MRS. JOHN I. BELLAIRE, of Manistique, will observe their 50th wedding anniversary Monday, a happy event that provides an opportunity to extend congraulations to a couple that has contributed much to the betterment of the Upper Peninsula in general and to Schoolcraft county in particular.

John I. Bellaire is familiarly known as the man who for many years has been chief booster for Schoolcraft county's world famous Kitchi-tiki-pi Spring. That Kitchi-tiki-pi is recognized far and wide as one of Nature's scenic wonders is due in no small part to the incessant promotion of John Bellaire. But Bellaire's public spiritedness has not been confined by any means to his efforts in advertising the Big Spring. He has played an important part in every civic enterprise in his home community of Manistique and in the affairs of the Upper Peninsula Development Bureau, which he has served as a director.

Bellaire's devotion to public service is equally shared by his wife, who has lent encouragement and sympathetic support to her husband's promotional activities, much of which was accomplished at the expense of his own business.

The Escanaba Daily Press and the many friends of the Bellaires, far and wide, are happy to take this opportunity to extend congratulations to Mr. and Mrs. Bellaire on the happy occasion of their golden wedding anniversary.

As Maine Goes—

MAINE has not lived up to its reputation as an unfailing political barometer in forecasting the outcome of presidential elections in recent years. But Michigan officials are wondering whether the recent defeat of a veterans bonus proposal in the Pine Tree state is an indication of what will happen to a similar referendum in this state in November.

Maine voters turned down the veterans bonus by a two to one vote. Proposal No. 5, on which Michigan voters will cast their ballots in November, would authorize the state to borrow $270,000,000 to pay a bonus not to exceed $500 per veteran.

There is believed to be much silent opposition to the bonus proposal, which will make itself heard at the polls. The demand for a bonus appears to have emanated from organizations and politicians, currying the favor of the veterans. There has been no strong clamor for a state bonus from the veterans themselves.

It is the general consensus that the financial, hospitalization and medical needs of the veterans are primarily a federal problem, and that thus far Congress has been liberal in its consideration of this problem. Many veterans also recognize the fact that they themselves will have to pay in taxes for a large share of the money that the state will have to borrow to pay the bonus.

Other Editorial Comments

"HUNKIES"
(Sault Ste. Marie News)

It is to be hoped that the Conservation Department's Peninsula experiment with Hungarian partridges—"Hunkies" — will be more successful than the ill-fated experiment with pheasants here some years ago.

Scarcely a trace remains of the pheasants planted in this area by the Sportsmen's Club.

Last week the department released 400 "Hunkies" in Menominee county. Their chances of survival there are perhaps better than the chances of pheasants here. The pheasant is entirely dependent on field crops for food. When snow covers the ground he is at the mercy of the elements unless fed by man. On the other hand the "Hunkie" though also a field feeder is believed to be more resourceful because heis known to thrive as far north as Saskatchewan. The open farmlands of Menominee county may give him an even break and eventually he may spread to the central sections of the peninsula.

It's worth while trying, but the work should not stop there.

Another experiment, corollary to the bird planting, is the burning of worthless bushlands to give birds a foothold, principally the prairie chicken. The prairie chicken is feared to be vanishing here, vanishing about as fast as plains vanish because of tree and other growth. The prairie chicken likes open country.

SIGLER, THE RIGHT KIND OF MAN
(Detroit News)

The political path being traveled by Kim Sigler is one well-blazed by eminent citizens who before him have found it to lead through tempest and travail to pleasant places.

This is the path of the scourge of evildoers. It is a tough path, fit only for men with stamina, but the rewards of those who win through are tremendous.

Who else has won through? Senator Ferguson, Gov. Dewey, the late Hiram Johnson, Charles Evans Hughes—to mention a few. Men like Theodore Roosevelt could be included, for, while never, officially, a public prosecutor, he was from the beginning and always a scourge of malefactors, to the intense discomfort of the latter.

Mr. Sigler is new to the State-wide scene. His earlier record has been finetooth combed, by men whose purposes and methods neither were gentle. Yet, as a public man, our knowledge of him, and the public's, has been gained mostly in these last few months.

He has been a whole-souled scourge of the corruption he found at Lansing. When the grand jury, so to speak, was shot from under him, he carried his fight afoot into the race for the gubernatorial nomination. He won, to the surprise of many, and, to the surprise, by this time, of somewhat fewer, successfully carried his fight into the State Republican organization. By sheer force of personality, he swept the Old Guard from control of the State convention, which thereupon, nominated for State offices men he felt he could trust.

This, we conclude from the evidence, is no phony or trimmer but a man himself to be trusted to go on fighting the good fight. That being our judgment, we are quite ready to commend this Sigler to voters as one they confidently may choose to be Michigan Governor.

Take My Word For it . . Frank Colby

READERS WANT TO KNOW

Wadesboro: It has been suggested that the word NEWS was coined from the initial letters of the points of the compass: north, east, west, south. Is there anything to this?—W. B. T.

Answer: Sorry, no. News is simply the word **new** with an "s" added by influence of the corresponding French word **nouvelles**. See any accepted dictionary.

Cambridge: A commentator used the word **doldrums,** pronouncing the first syllable as "dole," to rhyme with "pole, sole." Was he correct, and what is the origin of the word?—Mrs. W. H. P.

Answer: The "o" should be short, as in "doll." Say: **DOLL-drumz.** The word is of unknown origin, but doldrums has long been used by mariners to designate a part of the ocean near the equator noted for baffling calms; hence, by extension, a condition of inactivity or dullness, as, business is in the doldrums.

Weimar: Please pronounce Worcestershire, name of the sauce.—M. G.

Answer: The first "r" is silent, and the "o" has the short "oo" sound as in 'wood." Say: **WOOSS-ter-shear;** or: **WOOSS-ter-sher.**

Savannah: In his new book, 'So Well Remembered," James Hilton uses the word **exacerbate** several times. What does it mean, and how do you say it?—M. D.

Answer: It means "to irritate; to make (one) more violent or bitter." say: **eg-ZASS-er-bate.**

Rushville: A columnist wrote, "F. D. R. exercised Svengali-like power over men." Please explain and pronounce.—H. S. L.

Answer: In du Maurier's novel, **Trilby,** Svengali is a musician with great hypnotic powers. Under his influence, Trilby becomes famous as a great singer. Svengali is pronounced: **sven-GAH-lee.**

Why society editors leave town (item from the Newhall Signal): "Following a honeymoon in San Francisco, the couple were wed in Glendale Sunday night." And not a moment too soon, if you ask me.

World Events Analyzed

BY MARQUIS CHILDS

Washington—In the closing days of the Congress that adjourned nearly two months ago, a victory was snatched out of what had seemed an almost certain defeat. The house and senate agreed on a bill putting the control of atomic energy under a civilian commission.

Childs

The weeks have gone by and yet the members of that commission have not been appointed. The decisions in this matter so vital to the United States are being taken by default. At the Great Oak Ridge plant, military men are still in command, issuing orders on a day-to-day basis.

To visitors who have questioned him about it, President Truman has confessed his helplessness. He has launched into a most familiar theme, the unhappy plight of a President forced to get on the telephone and plead with men to take essential jobs.

For the five places to be filled on the atomic commission, he has had thus far two acceptances. Both are able men but they would scarcely be described as men of the first rank. They are more or less unknown to the public. The President has had at least two refusals for the all-important chairmanship.

This is a cruel dilemma. No one can get around that. It is not merely the President's personal problem. If it is actually true that men of the first rank will not accept essential government service because of their preoccupation with their own affairs, then the nation is in a bad way.

But certain questions inevitably arise as to the President's approach to this dilemma. Perhaps if, instead of pleading, he commanded, he might get better results. Perhaps if he went further afield, instead of trying to reshuffle the well-worn Washington counters, he might have greater success. There must be many men of ability who have never been put to the test.

Then, too, there is the question of confidence and loyalty. When they accept important government office, men of the first rank must feel that they will have the backing of their chief.

The episode of the Wallace speech put a sudden and dramatic spotlight on this issue of confidence. No one would dream of accusing the President of deliberately withdrawing his support from one of his lieutenants. He is not capable of that kind of intrigue. His fault lies in his unfailing desire not to offend—in his amiability. It may seem cruel to call it a fault but in a President it must be so labeled.

While the Wallace speech drew the headlines, another and somewhat similar incident occurred which throws more light on this question of confidence. The President wrote a letter to John G. Winant, U. S. member of the United Nations Economic and Social Council, directing him to make a survey of natural resources in this country with a view to determining the degree of help which we could be counted on to give in the reconstruction of devastated Europe and Asia. In that letter, the President instructed Winant to study the availability of atomic energy for peaceful purposes.

This seemed to overlap the sweeping authority given to Bernard M. Baruch on all atomic matters. Baruch's associates feared that it would weaken his prestige at a moment when international negotiations on atomic control are balanced on a knife edge.

While we here at home do not take too seriously the internecine feuds that go on in our government, those outside the boundaries of the United States study authority and prestige with microscopic care. Baruch is the American representative on the U. N. commission to work out some form of international control of atomic energy. He has succeeded in winning wide acceptance for the control plan he originally proposed. If there were any question of his authority to negotiate for such a plan on behalf of his country, the picture would change very rapidly. There is, of course, no such question. But the President, in his letter to Winant, raised what seemed to be the shadow of a doubt.

What President Truman needs above everything else is effective staff work within the White House. A coordinator—a general staff officer with broad authority—might prevent some of these lapses. Such an officer could scarcely sit at the President's elbow to restrain his amiability. But he could point out the consequences of that amiability and thereby, perhaps, persuade the President to check his own generous impulses.

The Finishing Touch

Good Morning!
By The Bugler

STORIES OF THE WOODS — Get a group of men together who like to hunt and fish and the talk is always lively. Inevitably the conversation will turn to tales of hunting accidents, of men lost in the wilds —stories weird and sometimes horrible, tales of men unused to the woods who go mad from fright in the macabre depths of darkling swamps. The Upper Peninsulas has its store of such tales. In a recent evening talk-session with Glenn Gregg of Gwinn, Newman H. Bergh of St. Ignace and Jim Bailey of Escanaba, some of these stories of forest tragedies were recounted again. Gregg and Bergh are employed with the parks division of the conservation department while Bailey is a highway engineer. All three are ardent sportsmen, whose interest in the out-of-doors includes a collection of stories both humorous and dramatic.

Dunathan

* * *

THEY FOLDED HIS HANDS—Someone finished telling the story of the hunter who was shot during deer season in the woods north of Newberry and left to die. The story came originally from John Turnbull of Newberry, who investigated the accident when he was sheriff. The accident victim had been shot through the back, paralyzing his legs so that he could not crawl. Searchers found his body several days later in a circle in the woods, where the man had struggled in his death agonies. In the light snow they found the tracks of the hunter who had fired the shot—and the tracks led to a spot near the wounded man and then revealed that he had run away.

"I think the most horrible case of that kind I know of," said Bailey after a moment's silence, "is the story of the body they found in the woods in Lower Michigan. The hunter who did the shooting didn't run away at once, although they never found out who it was. When they discovered the body it was turned over on its back, and the cap was pulled down shading the face. The arms and legs were carefully arranged and the hands were placed folded on the chest—with two sprigs of evergreen tucked under them."

"My brother found that man," said Gregg, vouching for the truth of the story.

* * *

THE KEE BIRD—It was Gregg who told the story of the mystery of the kee birds at Brimley state park, and how that mystery was solved. The park manager in his reports each fall would note that "The kee birds have arrived on schedule," or "The kee birds are back again."

These references to kee birds aroused the curiosity of parks officials to whom the reports were addressed. They consulted authorities who said they had never heard of a kee bird. A letter thereupon was sent the park manager, with a request for further information on the mysterious kee bird. In response the park manager wrote substantially as follows:

"The kee bird comes from the Arctic and can be readily distinguished by the way it hunches its shoulder around its neck and flaps its wings to keep warm. Each fall these birds arrive at Brimley and I can tell them in an instant because of their peculiar cry, which goes 'Keeerise! Keeerise! Keeerise —but it's cold! ' "

A CRY IN THE NIGHT —The story of the peculiar cry of the kee birds brought comments on the surprising sounds made by nature's wild creatures. Bergh said that he was certain that he once heard the scream of a lynx in the Huron Mountains, and Bailey described his efforts one dark night to locate the whereabouts of a horned owl by its call. "I believe they must have the power of a ventriloquist to throw their voices," he said, "because I never did find the owl."

Bailey also told of fishing a trout stream until late evening, and then leaning back against the bank under a tree to rest for a moment. Suddenly the silence was broken by the strident lash of a whipoorwill's call. "I nearly jumped out of my waders," he said.

* * *

THE WOLF PACK— The madness that overtakes a man lost in the eerie blackness of the night was the subject of a story told by Gregg. It was agreed that the hunter who becomes lost in the woods is in only as serious a predicament as the degree of control over his imagination. No control, serious; plenty of control, not serious at all.

The story Gregg recounted was of the hunter who failed to return to his hunting camp (again the locale was in the wilderness country north of Newberry) by late evening. As darkness fell members of his party became concerned and set out to look for him. Finding his tracks in the light snow they discovered that the hunter had wounded a deer and was following it, so they believed he was in no danger and knew what he was about. They went on following him, however, thinking they would help him bring home the venison.

Carrying flashlights as they followed the trail, they heard a scream in the darkness ahead and rushing forward they found the man's gun. He had tossed it aside and was running away! Overtaking him after several hours and overpowering him with great difficulty they returned him to camp—completely out of his mind. Recovering his sanity a day later he told his companions that when he saw the flashlights shining in the night he believed he was followed by a pack of wolves, and had given way to the stark panic of fear.

—**Clint Dunathan.**

INTO THE PAST

10 Years Ago—1936

Geneva — Haile Selassie, who lost his empire to Italy, emerged victor over Premier Mussolini tonight when the League of Nations assembly, by a vote of 39 to 4, ruled Ethiopian delegates might be seated, despite Mussolini's repeated assertions that he would not return to the league fold until they were barred.

David Soderman, 14, of Gladstone, was admitted to St. Francis hospital, suffering from injuries received when he was struck by a car.

Mr. and Mrs. Frank Sauers, 210 South Eighth street, are the parents of a daughter, born Tuesday at St. Francis hospital.

Announcement is made of the marriage of Marie Lavergne Moersch, of Olympia, Wash., daughter of Mr. and Mrs. J. F. Moersch, of this city, and Melvin V. Holm, son of Mr. and Mrs. Victor Holm.

20 Years Ago—1926

Officials here yesterday were unable to decide whether they were in possession of information which would lead to solution of a mystery or whether they had come in contact with the business end of a floating bottle hoax. Jessie Goulet, commercial fisherman, found a tightly sealed catsup bottle on the beach, two miles south of Ford River, which contained the following note: "My wife is driving me to it, so good bye. If you want to find any remains look in the lake. Henry Rush."

Miss Esther Auerbach, who recently graduated from Escanaba high school, has enrolled as a freshman at the University of Wisconsin at Madison.

WRAK will be on the air at 9 o'clock this evening with a program sponsored by the Escanaba Radio club.

Invitations have been received in Manistique for the wedding of Nile C. Beyers, son of Mr. and Mrs. A. L. Byers, Hiawatha, who will be married on Tuesday, Sept. 28, to Miss Violet Ross.

Q&A Service
By WS Bureau

What do you want to know? We will answer questions on any subject not involving extended research. Legal or medical advice cannot be given. Write your question clearly, sign your name and address, and (IMPORTANT) MAIL THIS COUPON and a 3-cent stamped, self-addressed envelope to ESCANABA DAILY PRESS SERVICE BUREAU, 1217 Thirteenth St., Washington 5, D. C., for a personal reply. Don't telephone: write as directed.

Q. I wish to learn practical farming in my community. I have a chance to do so in the employ of a progressive farmer who agrees to teach me. Can I get any subsistence allowance in such an arrangement?

A. Yes. But Veterans Administration must approve the course of on-the-job training.

Q. I was discharged for service-connected disability after one month of service during 1942. How much education eligibility do I have?

A. Under the GI Bill you have 13 calendar months, 12 for being qualified and an additional month for the month of service. Under PL 16, you might have more. Talk it over with the Veterans Administration.

Q. I am anxious to finish college as quickly as possible. Am I permitted to attend their summer sessions?

A. Yes. You may attend the normal school year and the summer session also. The 60 days will be charged against your total eligibility.

Q. Please name the months of the Jewish year.

A. Tishri, Chesvan (also Marchshavan); Kislev; Tibet (also Tebeth); Sabat (also Shebhat); Adar (added month, leap years Adar Sheni); Nisan; Iyar; Sivan; Tammuz; Abh; and Elul, in that order.

Q. How can I determine whether any coal gas escapes from the furnace into the living quarters of my home?

A. Put some sulphur on the live coals and shut the furnace door; if there is a leak in the furnace, the odor of sulphur will penetrate the rooms.

Q. Is there any animal life on top of Devils Tower in Wyoming?

A. Rats, mice, chipmunks and hawks have been observed there.

MAP OF THE WORLD

Follow world boundary changes with a large 22x34-inch map in full colors. Indispensable in checking peace treaty changes To get your map (IMPORTANT) clip this announcement and mail with ten cents to cover handling costs, to Escanaba Daily Press Service Bureau, 1217 Thirteenth St., N W., Washington, 5, D. C.

The Washington Merry-Go-Round

BY DREW PEARSON

Washington — Almost every morning housewives wake up to complain about a new price increase authorized by Paul Porter and OPA. It has been one long, monotonous series of boosts in the cost of living.

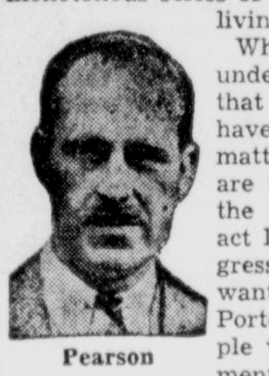

Pearson

What most people don't understand, however, is that Porter and his OPA have no choice in the matter. The price boosts are required by law—by the new polyglot OPA act lobbied through Congress last summer. If he wanted to play politics, Porter could easily couple with each announcement of a price increase a statement as to what senator was responsible for costing housewives all the extra money.

If he did, the public would get a graphic picture of how, when different lobbies throughout the USA all start grabbing theirs, very little is left for the poor public.

Here is the rollcall of congressmen who forced up prices and the estimate of how much each is costing the American people:

—CALLING THE OPA ROLL—

Amendment by Senator Kenneth Wherry, Nebraska Republican—prohibits OPA from requiring cost absorption by wholesalers and retailers after March 31, 1946. This add $350,000,000 to the housewives' budget.

Amendment by Rep. Fred Crawford, Michigan Republican—prohibits cost absorption for automobile dealers, cost to public—$425,000,000.

Amendment by Rep. John Flannagan, Virginia Democrat—supported by Rep. Jesse Wolcott and Senator Taft, Michigan and Ohio Republicans, cutting food subsidies in half. This will cost consumers the huge total of $1,500,000,000 on their food bill. (Flannagan bows to the farm lobby).

Amendment by Senator Abe Murdock, Utah Democrat (he listens to the beet sugar lobby)—forbids the commodity credit corporation from absorbing an increase in the price paid for Cuban sugar over 3.675 cents per pound. This adds two cents per pound to consumers' sugar bill—total: $200,000,000.

Amendment by Rep. Frank Sundstrom, New Jersey Republican (he is close to the manufacturers' lobby — prohibits OPA from using its maximum average price regulation. Thus OPA was powerless to insist that manufacturers continue to turn out low-cost clothing at low cost, with the nation-wide consumer clothing bill raised by at least 10 per cent, or $1,200,000,000.

—COTTON LOBBY OPERATES—

Amendment by the late Senator John Bankhead, later pushed by Representatives Paul Brown of Georgia (on cotton) and Sundstrom (on wool)—forcing consumer absorption of price increases in the cotton and wool market. The price increase, at mill level alone, is already above $600,000,000.

Amendment introduced by Senator Ernest McFarland, Arizona Democrat — decontrolling dairy products. Cost to consumer—$1,250,000,000.

Amendment to McFarland amendment proposed by Senator George Radcliffe, lame-duck Maryland Democrat and spokesman for the poultry lobby—decontrols poultry. Cost to consumer is dependent upon future action of poultry market and whether or not poultry is recontrolled. At present price levels, annual cost to consumer is about $150,000,000 above price increases which would otherwise have been granted by OPA.

Amendment decontrolling petroleum, sponsored by oil king Senator Ed Moore, Oklahoma Republican; supported by Senators Elmer Thomas, Oklahoma Democrat, Lee O'Daniel, Texas Democrat, and other oil state congressmen. Annual cost to consumers—about $750,000,000.

Amendment prohibiting cost absorption at dealer level on farm machinery by Senator J. William Fulbright, Arkansas Democrat. This results in increased costs to farmers of $60,000,000.

No reliable estimates are yet available on other amendments, such as that by Senator Clyde Hoey, North Carolina Democrat, decontrolling tobacco, or that originally proposed by Senator Wherry, decontrolling meat.

Cost to the nation of the watered-down version of Senator Taft's assured-profit amendment also cannot yet be estimated. No price increases under this amendment, assuring all businessmen of percentage profits as great as in the early war years, have yet been granted by OPA because of the heavy paper work involved.

NOTE—Many businessmen have already decided not to apply for these increases because they are unwilling to produce their books for OPA inspection.

—MERRY-GO-ROUND—

Chester Bowles' defeat for nomination as governor of Connecticut was largely due to Senator Brien McMahon's lukewarm support. McMahon voted for Bowles, but wouldn't go out and beat the bushes for votes. Result: The Democrats are sure to lose Connecticut in November . . . Secretary of War Patterson spends two hours a week attending lectures on atomic energy—along with other war department officers . . . It is strongly suspected that there is a little politics in the beef shortage. The big cattle ranchers, the midwest feedlot fatteners and the meat packers are staunch Republicans, and if meat doesn't go to market for the next few weeks, the psychological effect on the November elections will be important—perhaps decisive.

New York police were called to put out a fire in a juke box. We've heard of hot tunes, but . . .

Home garden flowers now are in full bloom and the nice part about it is that you can have your pick.

Books are the important things in college, says an educator. Yep—bank books and date books!

WAR MEMORIAL MEET MONDAY

Local Organizations To Discuss Project At Auditorium

The third meeting to formulate plans for a living war memorial in Escanaba will be held Monday evening at the Bonifas auditorium. All local clubs have been invited to send delegates and anyone else interested in the project also is invited. The meeting will begin at 8:00 p. m.

John Fawcett, chairman of the city recreation board, will conduct the meeting and Pat Bennett, of the Veterans Administration, Marquette, will be the principal speaker.

Richards Appointed Hotel Scott Head

Hancock—Leo Deglman, proprietor of the Hotel Scott, announces the appointment of Clarence J. Richards of Crystal Falls as hotel manager. Mr. Richards succeeded to the management on Sept. 5, coming here from the Ojibway hotel at Sault Ste. Marie, a Deglman owned hotel, where he was assistant manager.

Mr. Richards' service with Mr. Deglman, first at the Northland hotel in Marquette and for the past three months in Sault Ste. Marie, extends over four years.

News From Men In The Service

Milwaukee, Wis.—Curtis Dahm, 19, of Escanaba, Mich., was sentenced in municipal court Friday to serve two concurrent terms of one to seven years and one to five years in the Green Bay reformatory on charges of stealing $1,700 and an automobile from the Milwaukee Country club Aug. 17. Dahm was employed by the club as a bellboy.

LEAVES SOO STATION

Sault Ste. Marie—Herbert Michael of Radio Station WSOO said today he has accepted a position as supervisor of production and program for the Upper Peninsula-Wisconsin Broadcasting Company, headquarters at Ironwood, and that he was leaving Saturday to assume his new duties.

The company has three stations—Ashland, Ironwood and Iron Mountain.

Mr. Michael came to the Sault in 1943 as program manager for the Northern Network. He served a year in the Army and returned to WSOO in January this year.

"I hate to leave the Sault but the offer at Ironwood was too attractive to pass up," he said.

Walinger Photo

Dr. William M. McGovern

THE STORY OF Com. William M. McGovern, who will appear here on this season's Town Hall program sounds strictly like fiction. Com. McGovern, now a professor of political science at Northwestern university, was a Buddhist priest at the age of 16. worked his way through Oxford by teaching Chinese (he speaks 12 languages). He began traveling when he was six weeks old and recently returned from round-the-world air voyage during which he interviewed Lord Louis Mountbatten, Viceroy Lord Wavell, General Wedemeyer and Chiang Kai-shek. He once explored the Amazon, dug up Inca remains in Peru and went as far as the Forbidden City of Lhasa in Tibet. He has written eight books, among them a Japanese grammar. During the war Commander McGovern published the world's most exclusive newspaper, a digest of highly secret information which went to only 18 subscribers, among them the late president Roosevelt, Churchill, Nimitz and Eisenhower.

Town Hall season tickets are on sale now.

Puerto Rico was discovered by Columbus on Nov. 19, 1493, during his second voyage to the new world.

LACTIC ACID FROM WASTE

Utilization Of Sulfate Liquor From Pulp Mills Possible

Chicago, Ill.—Lactic acid, which has considerable use in industry, food and medicine, can be produced cheaply from sulfate liquor, the pulp mill waste that is one of the nation's worst industrial headaches. A new fermentation process was described by Dr. Reid H. Leonard and Prof. W. H. Peterson of the University of Wisconsin, at the meeting of the American Chemical Society.

The crude liquor is first steam-treated to drive out sulfur dioxide, slightly alkalinized with lime and filtered to remove the sulfite precipitate. Then the fermenting organism, a special strain of Lactobacillus, is planted in it. Fermentation for 40 to 48 hours produces a little under 2 per cent of lactic acid. The acid is taken out of the watery solution with an organic solvent such as amyl alcohol.

Acetic acid, another valuable industrial chemical, is also formed during the fermentation, and can be separated from the lactic acid by distillation. The yields per ton of pulp would be about 285 pounds of lactic acid and 75 pounds of acetic acid. While sulfite waste fermentation to lactic acid is technically possible, it will not solve the problems on the basis of the present market, the Wisconsin chemists pointed out. A mill with a 100-ton-per-day capacity could produce 9,000,000 pounds of the acid per year.

Potatoes Turned Meat

At a time when we have plenty of potatoes but not enough meat, a proposal to turn unsalable potatoes into highly marketbale beefsteaks by feeding them to cattle is bound to attract attention. This process was described by Alex C. Burr and A. M. Cooley of the North Dakota Research Foundation before an audience of agricultural and food chemists.

Cattle don't care much for fresh potatoes, so the two Dakotans worked out an economical process for drying them out. They put cull potatoes, which are ordinarily thrown out and left to rot, into a hammer mill where they are battered to a fine pulp. Then most of the water is removed in a rotary press, and the rest driven off by heat.

Today's Recipes

Malted Milk Cake

A Press reader has requested a recipe for malted cake. If you have such a recipe, the Woman's Page editor would appreciate it if you mailed a copy of it to the Press.

For A Complete
WIRING JOB
Including all
Switches, Plugs and Cover Plates
Phone 7301
or write P. O. Box 213, Gladstone

Autumn Specials!

Zinc Wash Boards	79c	O'Cedar Dust & Polishing Mops $1.19 -	$1.39
Ironing Board, Pad and Cover	98c	Mop Sticks ...... 39c -	49c
Folding Clothes Racks	$2.98	Minute Mops, Dupont Sponge	$1.59
Wire Clothes Line, 100 ft.	89c	Adjustable Clothes Line Pole	89c
Sash Cord Clothes Line, 100 ft.	98c	Dust Pans	29c
Regular Clothes Line, 100 ft.	89c	Metal Dish Drainers	75c
Brooms, 98c, $1.19, $1.39 to	$1.49	Aluminum Sink Strainers	39c
18 inch Floor Brush with Handle	$2.95	Knife and Fork Boxes	39c

Complete Line of Stove Pipes
6 inch; 8 inch; 9 inch
Also Furnace Pipe
Retort Cement .... 10c - 39c
Chimney Sweep .... 29c - $1.00

China Drip Coffee Makers	$1.95	Chromium Fixtures for tub, soap and tumbler	39c
No Drip Syrup Servers	19c	Cadmium Fixtures for tub, soap and tumbler	19c
One Burner Oven with Regulator	$1.89	Rubber Soap Dish	9c
Kitchen Stool with back rest	$2.69	4 Slice Electric Toaster	$3.65
Swing Away Can Openers	$2.00	2 Slice Electric Toaster	$2.00

WINDOW SHADES
WITH OR WITHOUT ROLLERS
33c TO $1.08

Sturdy Garden Rake	$1.35	Revel Can Opener —wall type	$1.49
Leaf Rake	79c	Sturdy Army Cots	$4.89
Lawn Grass Seed 2 lbs.	66c	Sprayers 29c; 89c; $1.39 to	$6.95
Stainless Steel hollow ground Knives, 59c to	$2.19	Black Stair Treads—18 in. 6 for 49c; 24 inch, 6 for	69c
3 piece Carving Set	$6.50	Maroon Stair Treads — 18 in., 6 for 75c; 24 inch, 6 for	$1.05
Keystone Food Grinders	$1.49	Boss Jersey and Canvas Gloves	29c
Universal Food Grinders $2.49 to	$2.98	Badger All Purpose Cleaner, 2 lbs. 21c; 5 lbs.	45c
Universal Fruit Juicers	$2.79	Galvanized Steel Ash Baskets $2.49 -	$2.98

Badger Paint Store
1309 Lud. St. Phone 2572

"Firsts" for FALL

Because you're "on your fashion toes, you want the newest, and smartest this fall . . . Make your selections from our outstanding stock of fine fabrics now!

FLEECE and SUEDE COATS

Distinctive, so wearable, boxy and belted styles you love . . . Available in lovely, soft fall tones. Fleeces and Suedes. Also, a selection of shorty coats.

$32.50

SUIT ELEGANCE

Soft, appealing lines in your new go-everywhere suit . . . Dolman sleeves, French cuffs, tied fronts, belted and unbelted models. Solid colors, stripes, and checks. Sizes 9 to 15; 10 to 20.

$21.00 to $49.95

It's a Classic

Deft simplicity in design, soft, graceful fabrics . . . your first fall wool . . . Classic or dressy . . . Jerseys, Gabardines, or rabbit hair and wool combinations. Junior's, Misses, and Women's sizes.

$8.95 to $24.95

750 SWEATERS

Boxy Cardigans . . . Fitteds . . . Classics . . . Boxy pull-overs . . with long & short sleeves . . . Fitted pull-overs . . . A galaxy of styles & qualities. All sizes. Autumn's best shades!

$3.15 to $8.95

SLACKS

All wool gabardines . . . flannels . . . chalk stripes . . . solid colors . . . all wool worsteds . . . All sizes. Expertly tailored.

11.75

Others priced from $5.95

Use Our Lay - Away Plan!

See's Style Shop

Escanaba and Munising

Complete Living Room Group

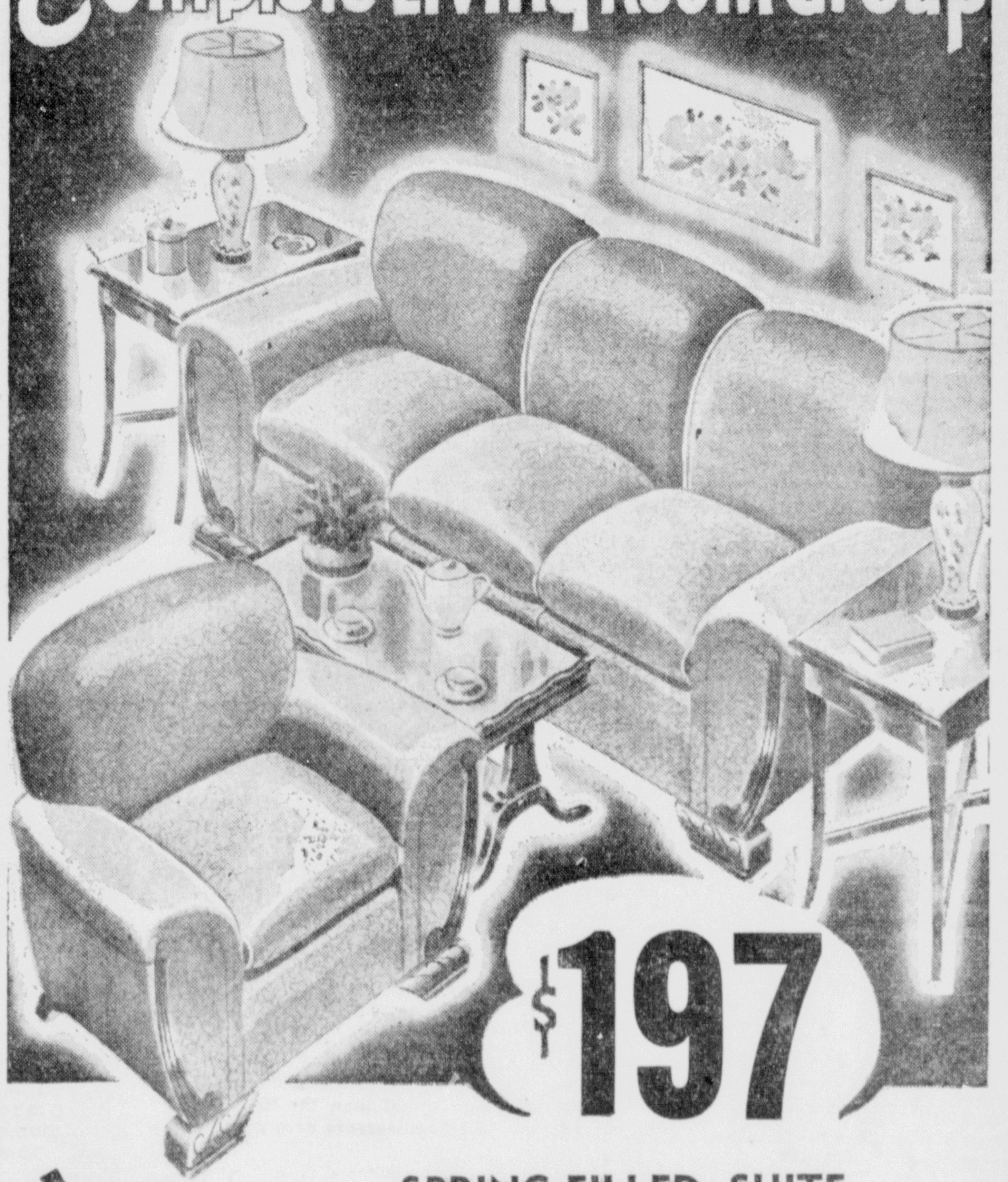

$197

FULL YEAR TO PAY

SPRING-FILLED SUITE and 7 EXTRA PIECES . . .

You receive the spring-filled Davenport, and matching Chair, 2 End Tables, 1 Cocktail Table, 1 Scatter Rug, 2 Table Lamps, and 1 Picture . . . All at only $197! There will be a big demand for this "buy" so come early in the day.

Use Our Convenient - Payment Plan!

Free Delivery Anywhere in the U. P.!

New Bedroom Ensembles

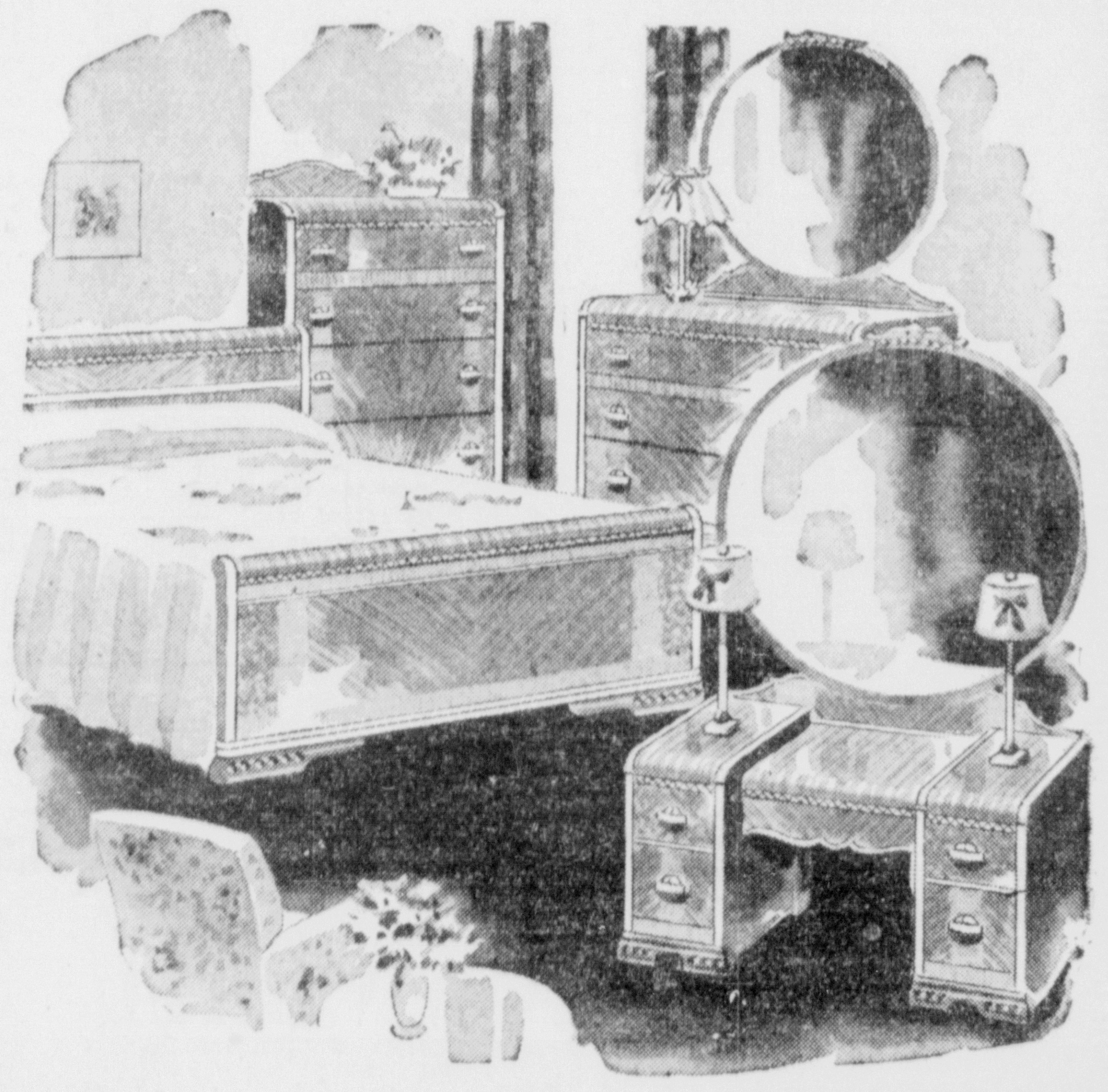

Here's what you receive in this outstanding offer; Vanity with plate glass mirror, roomy Chest, Bed, Vanity Bench, 2 plump Pillows, Bed Lamp, 2 Vanity Lamps, Shag Rug, Beautiful warm Blanket, Coil Spring, and comfortable Mattress. Don't miss this great value this week! week!

13 Pieces For Only $197

THE HOME SUPPLY CO.
"Your Modern Furniture Store"
1101-03 Ludington Street Phone 644

PERSONALS CLUB—FEATURES— **WOMAN'S PAGE** FASHIONS—ACTIVITIES— SOCIETY

Personal News

Mrs. Fred Martin, 1328 North 16th street, left for Milwaukee yesterday where she will spend several days visiting at the home of her son and daughter, Leone and Rene Gravelle, formerly of Escanaba.

Mrs. John Moran, 302 North 12th street, left for Milwaukee yesterday for a brief visit with Mrs. George Staehle, formerly of Escanaba.

Pfc. Ralph Cook left yesterday for Grand Island, Neb. where he will be stationed. Pvt. Cook has spent a 24 hour furlough at his home, Route 1, Escanaba.

Mrs. John McKay, 1122 Third avenue south, left for Milwaukee yesterday for a short visit with relatives.

Herbert J. Rushton, 1406 Tenth avenue south, left for Lansing yesterday where he will spend several days on business.

Tom Finch, 305 North 12th street, left for Michigan State college at East Lansing where he will resume his studies.

Robert and Harold Boyle, 1016 First avenue north, left yesterday for Michigan State College, East Lansing where they are enrolled for the fall term.

Mr. and Mrs. Leslie McKay and their sons, Robert and Richard, returned to their home in Detroit yesterday after spending a week visiting at the home of Mrs. John McKay, 1122 Third avenue south.

Mrs. Andrew Roddy left yesterday for her home in Milwaukee after spending a week at the home of her mother, Mrs. John McKay, 1122 Third avenue south.

Edwin Johnson left yesterday for San Antonio, Texas, after spending ten days emergency leave at the home of his mother, Mrs. John S. Back, 1510 11th avenue north. Mr. and Mrs. Back are still at St. Francis hospital convalescing after a serious car accident several weeks ago.

Edward J. Smith left yesterday for Chicago after spending several days in Escanaba on business. Mr. Smith is a former resident.

Mr. and Mrs. A. S. Pearson, 114 South 15th street, left yesterday to accompany their son, Bill, to Lansing, where he will enroll Monday at Michigan State College.

Mrs. Eva Cholette, 215 South 15th street, will return today from Iron Mountain, where she has spent the past week visiting her sister, Mrs. John Korton.

Miss Jeanne McGinnis of Wilmette, Ill., has been a guest at the Arthur L'Heureux residence, 611 South 15th street.

Ben Fineman has left for Chicago on a business trip.

James L'Heureux, 611 South 15th street, left Thursday for East Lansing, where he is enrolled for the fall term at Michigan State College.

Gerald Seymour, 420 South Ninth street, returned Friday to Marquette where he will resume his studies at Northern Michigan College of Education.

Gerd and Wedel Nilsen, 805 Washington avenue, are leaving tomorrow for Minneapolis, Minn., where they are enrolled for the fall term at the University of Minnesota.

Mr. and Mrs. Jens Jensen, 1416 North 16th street, left Wednesday for Detroit where they will visit for several days with Mr. and Mrs. Dave Anderson and Mr. and Mrs. Milton Ness, formerly of Escanaba.

Howard Johnson, 1114 Eighth avenue south, left yesterday for Madison, Wis., where he is enrolled for the fall term at the University of Wisconsin.

Mrs. Sidney Holland returned yesterday to her home in Portland Ore. after spending several days visiting at the home of Edward Loeffler and sister, 815 Third avenue south.

Fred Forrest, visitor at the home of Edward Loefler, 815 Third avenue south, for the past week, will return soon to his home in Seattle, Wash.

Mrs. David Lundin left yesterday for her home in Detroit after a short visit with her parents, Mr. and Mrs. Alec Servant, 637 North 18th street.

Dave and Robert Charland, 312 South 15th street, left yesterday for Michigan State College at East Lansing where they are enrolled for the fall term.

Esther Anderson and Alice MacMartin, 1114 First avenue south, left Thursday for Milwaukee where they will spend several days visiting with friends and relatives.

Mr. and Mrs. Melvin Monson and daughter, Margaret, of Waltham, Mass., are visiting here at the home of Mr. Monson's parents, Mr. and Mrs. Andrew Monson, 305 South 18th street.

Miss Carol Hanson of Rockford, Ill., Mrs. Zella Blake and Mrs. Julia Johnson of Bark River, and Mr. and Mrs. Richard Schultz of Cornell were among those who attended the recent silver wedding celebration of Mr. and Mrs. Edward Olson.

Mr. and Mrs. Fred VanRemortal of Fayette, Alphonse Verschure of Manistique and Mrs. J. Fletcher of Hiawatha were business visitors here yesterday.

Clarence Pearson, vocational coordinator of the local on-the-job training program is in Lansing on business.

Marilyn DeMars, 314 North 21st street, and Geraldine McCarthy, 310 North 20th street, left yesterday for Green Bay where they will spend several days visiting friends and relatives.

James Botrow, 313 South Tenth street, and Miles Dugener, 300 North 20th street, left Friday by auto for Marquette, Mich. where they registered for the fall term at Northern Michigan college of Education.

Mr. and Mrs. Louis Dault of Gary, Ind. will arrive here soon to attend the wedding of Jean Russell and Robert Crepeau. They will visit at the home of Atlen Crepeau, Old State Road.

Pvt. Melvin J. Crepeau will arrive here from Parris Island, N. C., where he is stationed to spend a short leave at the home of his parents, Mr. and Mrs. Atlen Crepeau, Old State Road.

Pvt. Jack Flink arrived here last week from Fort Belvoir, Va., to spend a short leave at the home of his parents, Mr. and Mrs. Helmer Flink, Lake Shore road, enroute to California where he will be stationed indefinitely.

Mr. and Mrs. Frank Miller and daughter Linda of Elkhart, Ind., have arrived here and are visiting at the home of Dr. and Mrs. Roy Johnson, 1301 Eighth avenue south.

Henry Sauers, 524 South Eighth street, Charles Harvey, 920 Sixth avenue South, James Kennedy, 525 South 11th street, and John Tolbert, 320 South 12th street, left Thursday for East Lansing where they are enrolled for the fall term at Michigan State college.

M. M. Kell of Iron Mountain is a weekend guest at the home of Mr. and Mrs. Howard Kell, 623 South 12th street.

Lucille Belanger, 811 South 15th street, will leave tonight for Minneapolis, Minn., where she will resume her studies at the University of Minnesota.

Jeanette Anderson, 1114 First avenue south, is leaving for Minneapolis Wednesday where she is enrolled for the fall term at the University of Minnesota.

Mr. and Mrs. Douglas Kell and twins daughters, Heidi and Anita, of Manitowoc, Wis., are weekend guests at the home of Mr. and Mrs. Howard Kell, 623 South 12th street.

Jack Gaffney, 905 First avenue south, left yesterday for Ann Arbor where he will resume his studies at the University of Michigan.

Mr. and Mrs. W. G. Sullivan 708 South 11th street are leaving today on an extended trip through the New England states and Canada. They will visit enroute with their daughter, Mrs. Jack Tolan of Boston, and with their two sons, Gordon Sullivan of Detroit and Robert Sullivan of Chicago, all are former residents of Escanaba.

James Farrell and Louis Le Claire left Friday for Neenah, Wis., where they will be employed.

Acinith Kasson of Mattoon, Wis., will return to her home Monday after spending a week visiting at the home of Mr. and Mrs. M. T. Kasson, 202 Lake Shore Drive.

Mrs. Henry Stack, 738 Lake Shore drive left Friday for Green Bay where she will spend several days.

Mrs. E. Reynold Gustafson, who has been a patient at the Augustana hospital, Chicago, for the past several weeks, has returned to her home here at 200 South 17th street.

Mr. and Mrs. Andy Meese have returned to Lansing after visiting Mrs. Mae Brazeau for several days.

Jack Finn, Don Wickholm and Kay Wylie, all members of the graduating class of Escanaba high school last June, are leaving this morning for East Lansing where they enrolled at Michigan State college. Wylie is a naval aviation officer candidate.

Mr. and Mrs. John Komosa and daughters, Joann and Antoinette have left for St. Louis, Mo., where they will make their home. They have been visiting at the home of Mrs. Komosa's parents, Mr. and Mrs. Andrew Ferrari, 328 South 15th street. Mr. Komosa, a lieutenant in the Maritime Service, recently returned from a trip to Holland, and was released from service.

Miss Ellen Peterson of Anaheim, Calif., a former resident of this city, is visiting relatives and friends here. She is a guest at the home of Mrs. Edla Krusell, 211 North 14th street.

Richard Juetten Jr., son of Mr. and Mrs. Richard Juetten, Lake Shore Drive, leaves today for Houghton, where he is enrolled at the Michigan College of Mining and Technology.

GREEN BAY BRIDE — Mrs. Henry J. Ullmer, whose recent marriage took place in Green Bay, is the former Agnes Nolde, R. N., of Menominee, former resident of this city. (Sheffer Studio.)

Salvation Army To Hold Harvest Service Tonight

A Harvest Thanksgiving service, held tonight at the Salvation Army Temple at 7:45, will also be a farewell gathering honoring Major and Mrs. George Fugelsang and their daughter, Astrid.

Major Fugelsang and his family arrived recently from Winnipeg, Manitoba, Canada, to supervise the Salvation Army work here temporarily. They will leave Monday for Chicago, where Major Fugelsang will take charge of the Humboldt Park Temple.

Major Clara Hegstrom of Minneapolis will take over command of the Salvation Army work here, beginning her work next Sunday, Sept. 28.

The Harvest Thanksgiving service tonight will feature messages in music and song. An altar service will be observed, with individual gifts brought to the altar. The public is invited to attend the meeting.

Young People Meet

A special young peoples rally will be held this morning at 10 o'clock at the Salvation Army Temple. Parents are also invited to attend the meeting, which will feature special music.

Milwaukee Girl Is The Bride Of Neil J. Maigetter

Visiting in Escanaba are Mr. and Mrs. Neil J. Maigetter, whose marriage took place Thursday in Milwaukee at a double ring ceremony performed in St. Boniface church.

The bride is the former Viola Andersen, daughter of Mrs. Anna Andersen of that city. Mr. Maigetter is the son of Mrs. G. C. Maigetter, 820 First Avenue south.

Attending the couple at their wedding were Miss Sylvia Blaubach, and the bride's brother, Howard Andersen, both of Milwaukee. Following the ceremony, a breakfast was served at the Hindman hotel.

Mr. and Mrs. Maigetter will reside at the Jackson apartments in Milwaukee, where the bridegroom is employed. He received his discharge from the army after four years service, three years of which were spent in the European theater.

Elementary school attendance in the United States reached a peak of more than 23,000,000 in the early 1930's.

Former Resident Wed In Green Bay

A wedding of interest here took place in Green Bay on Sept. 7 when Miss Agnes B. Nolde R. N., of that city, daughter of Mr. and Mrs. Henry Nolde of Menominee, became the bride of Henry J. Ullmer, son of Mrs. Gertrude Ullmer of Pulaski, Wis. The 9 o'clock ceremony was performed by the Rev. John Gehl in the Cathedral.

The bride is well-known in Escanaba, and is a graduate of the Powers high school.

For her wedding she chose a white satin colonial gown with sweetheart neckline, long sleeves, and a court train. Her shoulder length veil had insertions of lace, and was fastened to a coronet of orange blossoms. Her bouquet was of red roses and white mums. The bride was given in marriage by her father.

Miss Theresa Nolde of Menominee attended her sister in a pink moire gown fashioned in Grecian lines. Pale orchid mums were in her colonial bouquet. Miss Margaret Duranty wore aqua taffeta and blue net, and carried a similar bouquet with pink loops.

James and Stephen Ullmer attended their brother.

Breakfast was served to the bridal party at the home of Mr. and Mrs. Tony Cass. Dinner for 50 and supper for 75 guests was served at the Chatterbox, DePere, Wis.

Following their return from a wedding trip, Mr. and Mrs. Ullmer will live in Green Bay at 323 South Adams street.

The bride formerly resided in Escanaba before attending St. Mary's School of Nursing in Green Bay, where she was graduated in 1944. Her husband was discharged from the army last year following four and one-half years of service. He was a prisoner of war in Germany for 22 months, and is now employed at Northwest Engineering in Green Bay.

Attending the wedding were Mr. and Mrs. Patrick Mullen of Escanaba; Mr. and Mrs. Henry Nolde Billie, Joseph and Irene Nolde, and Irene Delfos of Menominee; and guests from Minneapolis and several Wisconsin cities.

Social - Club

Legion Installation

Officers will be installed by Cloverland Unit 82, American Legion Auxiliary, at ceremonies on Wednesday evening, Sept. 25, at the Legion hall, beginning at eight o'clock. All members are requested to attend the installation rites.

Clarina Garretts is chairman of the event, and Florence McCauley is co-chairman. Members of the committee are Margaret McGuire Grace Martelle, Ann Turner, Mary Trombley, Ann Tasquin, Ceal Vadnais, Elizabeth Viau, Katherine Donovan, Evelyn Scheeneman, and Catherine Burns.

* * *

Morning Star Grocery Party

The Morning Star Society will hold a grocery party on Wednesday evening, September 25th at the North Star hall immediately following the regular business session of the lodge which will begin at 7:30 o'clock. The public is cordially invited to attend the party.

* * *

Job's Daughters Install

Bethel No. 9, International Order of Job's Daughters, will hold an installation of officers Monday evening, Sept. 23, at 7:30 o'clock in the Masonic temple. Refreshments will be served in the dining room following the meeting. All persons of proper Masonic relationship are invited to attend.

* * *

Pythian Sisters

The Pythian Sisters will hold a 6:30 o'clock supper on Thursday at the cottage of Mrs. Hazel Wickert, Ford River.

The first celestial objects viewed by Galileo with his telescope in 1610 were four of Jupiter's 11 moons.

Church Events

Presbyterian Ladies Aid

The Ladies Aid of the First Presbyterian church will meet in Guild hall Tuesday afternoon at 2:30 o'clock. The program includes devotions by Mrs. Fred Leighton; music by Mrs. Louis Hildebrand; and a talk, "Alaska, Frontier of American," by Miss Helen Elaine Stenson.

Hostesses are Mrs. Guy Knutson, Mrs. Clara Aronson, Mrs. Agnes Fisher, Mrs. Harry Hogan, Mrs. Ray Knudsen, and Mrs. A. J. Young.

* * *

Immanuel Church School

The week day church school will be held at the Immanuel Lutheran church on Monday morning at 9 o'clock, with S. N. Bradford as the teacher.

* * *

Brotherhood Chorus

All members of the Bethany Lutheran Brotherhood Chorus will meet for practice in the church auditorium on Monday evening at 7:30. All ushers should meet at the same time.

* * *

Missionary Society

The Young Women's Missionary Society of Bethany Lutheran church will meet Monday evening at eight o'clock. Lillie Peterson is the program chairman. Hostesses are Millet Johnson, Louise Flink, and Thyra Olson.

* * *

Men's Club Dinner

The Men's Club of the First Presbyterian church will entertain the women of the church and their families at dinner Monday night at 6:30 o'clock.

* * *

Presbyterian Young People

The young people of the First Presbyterian church will leave from the church Tuesday afternoon at 4:15 to attend an afternoon and evening retreat held at the Ski Club.

* * *

Near East Circle

The Near East Circle of the First Methodist church will meet Friday afternoon at three o'clock at the church. All members are requested to be present.

* * *

Clover Circle

Clover Circle of the First Methodist church will meet Wednesday afternoon at 2:30 o'clock at the home of Mrs. Charles Cota of Danforth. All members are requested to attend.

* * *

Religious Instruction

Four churches will participate in week-day religious instruction when classes begin Monday at nine o'clock at the Salvation Army Temple. Children will attend from Calvary Baptist, Central Methodist, Evangelical Covenant churches, and the Salvation Army.

Methodists Gather For Sub - District Rally Here Tonight

Members of Methodist churches from Menominee, Stephenson, Carney, Bark River, Manistique, and Gladstone will attend the sub-district Stewardship Rally tonight at the First Methodist church in Escanaba, with members of the local First and Central Methodist churches participating.

The Rev. Otto Steen, pastor of the host church, will preside at the rally, which begins at eight o'clock.

Rev. John Meredith, superintendant of the Marquette district, will speak on "The What and How of Stewardship." Other speakers will be the Rev. Frederick Vosburg, Marquette, and Miss Charlotte Gurtner, religious educational director for the district.

The rally is the first of a series which will be held this week throughout the Upper Peninsula.

During World War I, under the Navy Department, the Coast Guard was assigned patrol and convoy duty, and suffered a higher percentage of men killed than any other service.

ENGAGED—Mr. and Mrs. Carl V. Frans, 926 Sheridan Road, announce the engagement of their daughter, Pauline, to Martin Sviland, son of Mr. and Mrs. S. Sviland, 1103 9th Avenue South. The date of the wedding has not been set.

Bridge League To Open Season Next Saturday Evening

BY B. M. HOWE

The Delta Bridge league will open its 1946-47 season on Saturday evening, Sept. 28 at 8 o'clock at the Elks club and invites all members and prospective member to be present.

Duplicate contract bridge has increased greatly in popularity in recent years and the local club expects even wider interest and a greater membership this season. Bridge enthusiasts of the Escanaba-Gladstone district are invited to take part in all the club activities here. Generally these will include one weekly session of bridge and several district tournaments during the season, which opens Sept. 29 and continues through May.

Club officers desire a large attendance at the opening session when reports on prospective activities will be heard and members will be asked to indicate their preference for Friday or Saturday as the night for the weekly session of play. Ballots are being mailed to every member but prospective members may vote at the initial meeting.

The club's board of directors chose the following officers for the coming season at a recent organizational meeting: Mrs. John Lemmer, president; Gus Dehlin and B. M. Howe, vice presidents; Cheever Buckbee Jr., secretary-treasurer.

The "ears" of a katydid are located in its forelegs.

Public Library Adds New Books

The Carnegie public library has recently added the following books:

Fiction

Chandos, Abbie.
Corey, Acres of Antaeus.
Field, Ravaged Range.
Fitzgay, Royal Twilight.
Gann, Blaze of Noon.
Kahn, Open House.
LaFarge, The Sudden Guest.
Janney, The Miracle of the Bells
Marshall, Yellow Tapers for Paris.
Marlett, Tomorrow Will be Monday.
Mitchell, Great Fishing Stories.
Ogley, Iron Land.

Non-Fiction

Woods, American Sayings.
Beard, American Foreign Policy In the Making.
Smith, Spotlight On Labor Unions.
Wells, Hail To the Jeep.
Ward, New Worlds In Medicine.
Stricker, Seven Steps Toward Simplified Office Procedures.
Koues, How to Choose, Plan and Build Your Own House.
Hostetler, The Art of Social Dancing.
Mussey, Magic.
Plaat, Better Your Bridge.
Ausubel, Voices of History.
Finletter, From the Top of the Stairs.
Monaghan, Last of the Bad Men.
Nichol, The Midnight Cry.
Pictorial History of the Second World War.

Because of differences in gravitational pull, an object on the moon would weigh about one-sixth of what it does on earth.

Births

A son, William Verne, was born to Mr. and Mrs. Verne Slagstad at St. Francis hospital on Sept. 16. The baby weighed eight pounds, four and one-half ounces at birth.

Mr. and Mrs. Thomas J. Thompson of Elkhart, Ind., are the parents of a son, Russell Leland, born Friday, Sept. 20 at Elkhart. The child weighed eight pounds, six ounces at birth. Mrs. Thompson is the former Mary Ellen Van Gunten of Evanston, Ill., and Mr. Thompson is the son of Mr. and Mrs. Thomas C. Thompson of this city.

The south Atlantic island of Tristan da Cunha was discovered in 1506 by the Portuguese navigator Tristao da Cunha.

Take Home A Quart Of
ICE CREAM
Week-End Specials
Coffee
Strawberry-Fruit Salad
Maple Walnut
Special Today!
Nutritive goodness!
BANANA SPLITS
Your favorite chocolate treat
Hot Fudge Sundaes
Chilled Wines in your favorite brands!
A Very Fine Selection Of Boxed Chocolates
SAYKLLY'S
1304 Ludington Phone 9052

NEW SHIPMENT of
Girls' Loafers and Oxfords
RECEIVED TODAY
Manning Shoe Store
1206 Lud. St.

For Prompt Delivery
Phone 354
SHELL FUEL OIL
DeGrand & Brisbane

Popular movie star Loretta Young drops in to congratulate Art Baker as he prepares his notebook for the national airing of "ART BAKER AND HIS NOTEBOOK". The new Montgomery Ward show for this area, one of the Pacific Coast favorites, is heard Monday through Friday at 9:30 a. m. over station WDBC.

TOWN HALL
Only 250 reserved seat tickets left for this year's series.
Half of the reserved seat section has already been sold.
$6 for Season—Reserved
$5 for Season—General
Reservations may be made at the
Household Electric Co.
starting at 8:30 o'clock on Monday morning.
Mail orders—send to Household Electric Co., 904 Lud. St.

Perfect
DIAMOND RING

Perfect
FOR YOUR GIRL

WEDDING RINGS OF MATCHED DESIGN
FAMOUS
Bluebird
REGISTERED
Diamond Rings
THEY'RE PERFECT
Blomstrom & Petersen
Delft Block Jewelers Escanaba
BLUEBIRD DIAMONDS FOR HAPPINESS

Chenille Bedspreads
Extra fine quality chenille spreads in a choice of patterns or solid colors. Full size
$14.95
(Crib Size $4.98)
Ruffled Curtain Panels for Bedroom
A good choice of colors.
Pair $6.25
Lace Panels 3.19 (Pair)
Marquisettes
42-in. width, 78-in. length.
Pair $5.49
Chenille Bath Sets
Choice of colors.
$5.95
Drapery Panels
In natural and colored fabrics.
Pair $7.95
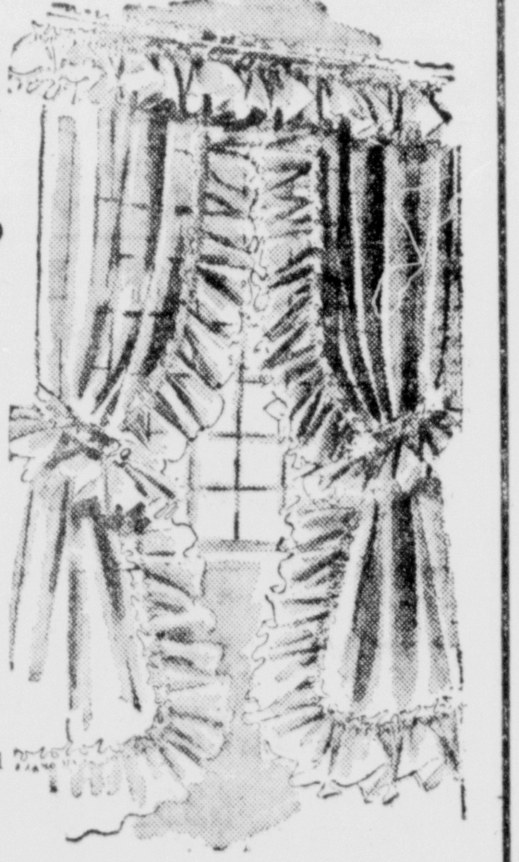
BONEFELD'S

Mt. McKinley National Park Is Vacation Spot

By PHIL RICH

Mt. McKinley National Park, Alaska—If one wants to spend a comfortable vacation in Alaska the hotel here and surrounding countryside offer everything from good food and beds to wonderful scenic drives through the mountains where game abounds.

The hotel is one of the two best in Alaska. The Baranof at Juneau is the other top hotel. Uncle Sam not only runs the rail line between Fairbanks and Seward which is 471 miles, but also operates the bus line which runs out into the hills, and has a monopoly of all other concessions including the hotel, etc.

We came down here from Fairbanks this morning leaving at 8:20 and arriving at 12:50 in time for lunch. The gas-powered two-car train makes fair time as it is 123 miles down here. From here down the train runs to Curry where you stop all night and then go on the next day. The fare from Fairbanks is $8.45.

After a good lunch we immediately took a bus through the park as far as Polychrome pass as there was a bridge out beyond. That was about 55 miles. In 1939 we had been back to Muldrow glacier which was then the end of the road. That is 66 miles back. Now the road runs on to Wonder lake which is 90 miles from the hotel. Our trip today took us about four hours up and back.

Wolves Killing Sheep

The road winds and twists through the mountain passes gradually gaining height until you are up around 3,000 feet or more high at Polychrome. We did not see as much game as in 1939 when sheep and caribou were plentiful. They tell us that the wolves are killing the sheep off. We did see two Toklat grizzlies—one at about 350 yards and the other 500 or 600 yards. Both were turning stones, hunting food. But aisde from these and eagles and ptarmigan, there was no game seen—no caribou and no moose, which are seen many times on these trips. They tell us that the fishing is good at Wonder lake and that they get some Mackinaw trout here that run from three to six pounds and also some grayling.

The hotel stays open ordinarily from June 10 to September 15, but there are plans they say to keep it open this winter. The situation here seems to have been badly bungled in regard to the rail line hotels. They haul the trans up from Seward and now stop at Curry both ways omitting this hotel except for a one meal stop each way. Curry has good food but is strictly second rate as a hotel. They used to stop here overnight coming down and at Curry going up. Most of the excursions have been to Curry too, but of late a couple of weekend excursions from both Fairbanks and Anchorage to Mt. McKinley were sellouts which proves the popularity of this hotel and what could be done once the government red tape unwinds.

The room prices are $6.50 for two without bath and $7.50 with bath. Single $4 without and $5 with bath. The food is good and well served. Breakfast and lunch are $1.25 each and dinner $2. The $2 meal included steaks tonight and they were good. There is a flat discount of 10 per cent for seven days. Cabins are available at $2 each per day for two persons. Meals while staying out in the cabins are $1.50 for breakfast and lunch and $2 for dinner at the community dining hall. It costs $20 bus fare to go and return to Wonder lake 90 miles away or $12.95 to Polychrome pass and other rates in proportion. Buses will stop to see or photograph game. The people around the place are most accommodating. In other words it's a good place to spend an Alaskan vacation with top accommodations and probably no more expensive in the end than staying in some town hotel and eating at a restaurant.

New Ski Slide Considered

There is talk here of putting the ski slides back in shape. The Army used the place for a rest camp during the war, but walked off with the ski tow (and probably sold it for 10 cents on a dollar). Now the park would like to have it running as an attraction.

This park has all kinds of possibilities. They are fianlly letting the rangers kill off some of the wolves and the area is cetrainly among some of the very finest of all the scenic spots in this country. The mountains are abrupt and more colorful than most anyplace except possibly the White Pass. They are high, too. Mt. McKinley is 20,300 feet—highest in the North American continent and nearby Mt. Foraker rises to 17,000 feet and Mt. Hunter is nearly 15,000 feet. The hotel is 1,700 feet above sea level and both hotel and station are of modern design—the former completed in 1939.

At this time of year the monutains are in their most colorful design with yellows and reds of all shades. There are few trees except ehre and there a clump of spruce in the lower levels but plenty of bushes and plants ranging from bunchberry through dogwood, crowberry, fireweed, willow, knotweed, huckleberry and all kinds of moss which adds to the color only broken by the broad glacial gravel beds cut by swift streams.

Caribou Run Not On

The caribou run is not on at present. We saw hundreds of them in June, 1939, and also lots of sheep. The bus driver says the sheep have been scarce of late and either the wolves, the winter or some natural enemy must have thinned their ranks, since this area is strictly closed to hunting and closely watched.

It is really a photographer's paradise—that is, weather permitting. We came down on a fair day. The sun was up early, but we were willing to bet three to one it would rain. It did sprinkle. The clouds were too low to see Mt. McKinley. But we plan to stay another day and see if it can be seen and whether more pictures can be made and then move on to Anchorage.

Uncle Sam does right well here, except for the rail line. That is interesting and not so uncomfortable. But the roof of the passenger car vibrates like the string on a violin. I counted no less than 39 screws out of the roof in one panel and some seem to have no screws left in them, so I expect this car will fly to pieces like the one-horse shay.

One of the railroad men says that no less than 38 moose were killed by the train last year and dozens more scared off the tracks. But that's mostly down near Anchorage . . . which is great moose country as is that of the Kenai near Seward.

One of these days this spot will have so many tourists it will take a special permit to get in. Now it's almost deserted. There are only a handful of people here—only a fraction of what they could accommodate.

Trenary

Trenary, Mich.—Mr. and Mrs. Leonard Hoy left this morning for Chicago where they will spend their honeymoon.

The oldest known bank notes are those known as "the flying money," issued in China in 2697 B.C.

Rapid River

Shower Party

Rapid River, Mich.—A very enjoyable shower party was held Wednesday evening at the home of Mrs. Robert Bezzi, the party, which was sponsored by her two close neighbors, Mrs. Curtis Blosser and Mrs. Oren Papineau was a surprise to Mrs. Bezzi. Pot luck lunch was served and corn games were enjoyed with first prize going to Mrs. Leslie Caswell and consolation to Mrs. William Cassidy. The honor guest received many lovely and useful gifts from her friends attending. Those present were: Mrs. Allen Tweedy, Mrs. Leslie Caswell, Mrs. Frank Gerlach, Mrs. William Cassidy, Mrs. Fred Cavill, Mrs. Nels Larson, Mrs. Peter Bond, Mrs. E. V. Gilland, Mrs. O. Papineau, Mrs. C. Blosser, Mrs. Alfred Paul, Mrs. A. Karasti.

Young Peoples Party

A group of young people, chaperoned by Father Edward Mileilich enjoyed an imprompto party Tuesday evening at the Bonz cabin in Masonville. Card games were enjoyed and pot luck lunch served. Attending were: Francis (Jimmy) Boyer, Ellen Potvin, Mary Ann Scott, Lucille and Susan Murray, Vernice Leclaire, Jim Short, Buddy Roberts, Dale Tienert and Father Edward Miheilich.

Parish Hall

Rev. Serge Hummon has obtained possession of two used CCC camps from the camp at Cooks which they will convert into a parish hall. The two buildings have been moved on the parsonage lots at the rear of the church and will be joined together making a building 20x60 feet. They expect to put this building into a good usable condition. A modern kitchen 12x20 will be installed in the west end with modern built in cupboards, running water and other essentials added to make it convenient, it will also be available to others wishing to rent the building for meetings or social functions. A building fund drive among members and friends of the church to help put the building in usable condition is being made, trustees and solicitors are calling on members and friends during the next two weeks. As such a room is very much needed in Rapid River it is hoped the members will be able to get the building in usable condition before the cold weather sets in.

Mr. and Mrs. Leo Thibault of Wyandotte arrived Saturday to visit relatives in the community for several weeks.

Mr. and Mrs. W. H. Van Dorn of Masonville left Saturday Sept. 14 for Rochester, Minn. where Mrs. VanDorn will receive medical treatment.

Mr. and Mrs. Neil Belland and Mrs. William Belland returned Saturday, 14 from a visiting trip in Lower Michigan, at Detroit they visited the Oberg girls and also took in a ball game between the Detroit Tigers and New York Giants. At Hickory Corners they visited Mrs. William Bellands sister, Mrs. Harry Snyder, also visited friends at various other places.

Mrs. Luella Nejedlo and Mrs. Richard Pfeifer of Green Bay, Elmer Pfeifer of Detroit, neices and nephew of Henry Pfeifer arrived Wednesday for a several days visit at the Henry Pfeifer home.

Mr. and Mrs. Dell Kniskern returned Sunday from a ten days visit at Tomahawk, Wis. Their daughter and baby Mrs. Howard Hertzel accompanied them here to visit here for a while.

Mrs. J. P. Wils and son spent Wednesday in Escanaba with her sister, Mrs. Norman Lancour.

Ed Hamilton bought the dwelling house on what is known as the Charley Young old place in Perkins and has moved it to his lot near the Tourist Park and is repairing it and will remodel it into a dwelling for himself and family.

Oren Papineau, William Nelson, and Levi Barbeau Jr. who are employed at carpenter work at Grand Marais spent the week end at their homes here.

GENERAL GOES FISHING

Iron River—Among the vacationing nimrods fishing in this district during the week was Birg. Gen. C. J. Adams of Washington, D. C., who purchased a fishing license at Haydon's for some bass fishing on Ice alke. He listed his age as 57, his address as the Army & Navy Club in the nation's capital.

In the Middle Ages, lutes, zithers and other instruments were part of a barber shop's furnishings to amuse waiting customers.

LOOKING AHEAD WITH DELTA COUNTY SINCE 1887

LOW-COST
Bank Financing

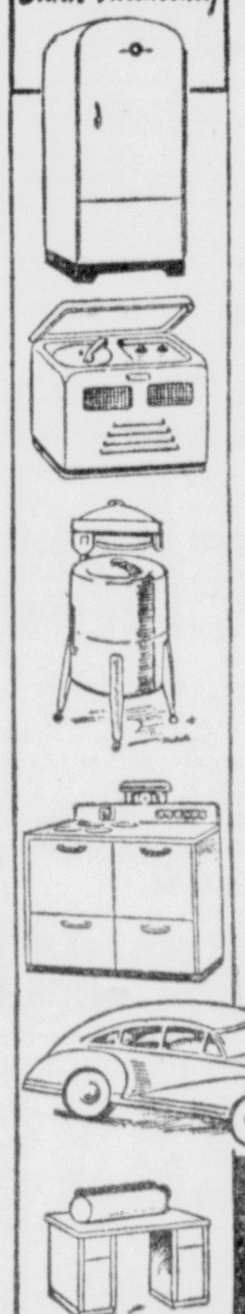

On Terms You'll Like

You think too much of your life insurance to borrow against it without good reason . . . but, when you have a need for extra funds, you'll like this bank's terms on

LIFE INSURANCE LOANS

These loans are made at the most favorable rates—and on a plan designed to get your insurance out of debt by a definite date.

We'll be glad to figure on your needs without obligating you in any way.

FIRST NATIONAL BANK
Escanaba, Michigan
MEMBER FEDERAL DEPOSIT INSURANCE CORPORATION

Another Shipment Of Merchandise!

SPACE HEATERS
All types, reflector or fan driven.... $8.95 and up

HOT PLATES
Two burner style $8.95

CORY COFFEE MAKERS
Make good coffee with Cory.

ELECTRIC EGG COOKER
Made by Hankscraft.

Call us for electric wiring contracting and Radio Repairs.

Herro Electric Service
1314 Lud. St. Phone 1986

COATS . . . To Keep You Warm and Beautiful

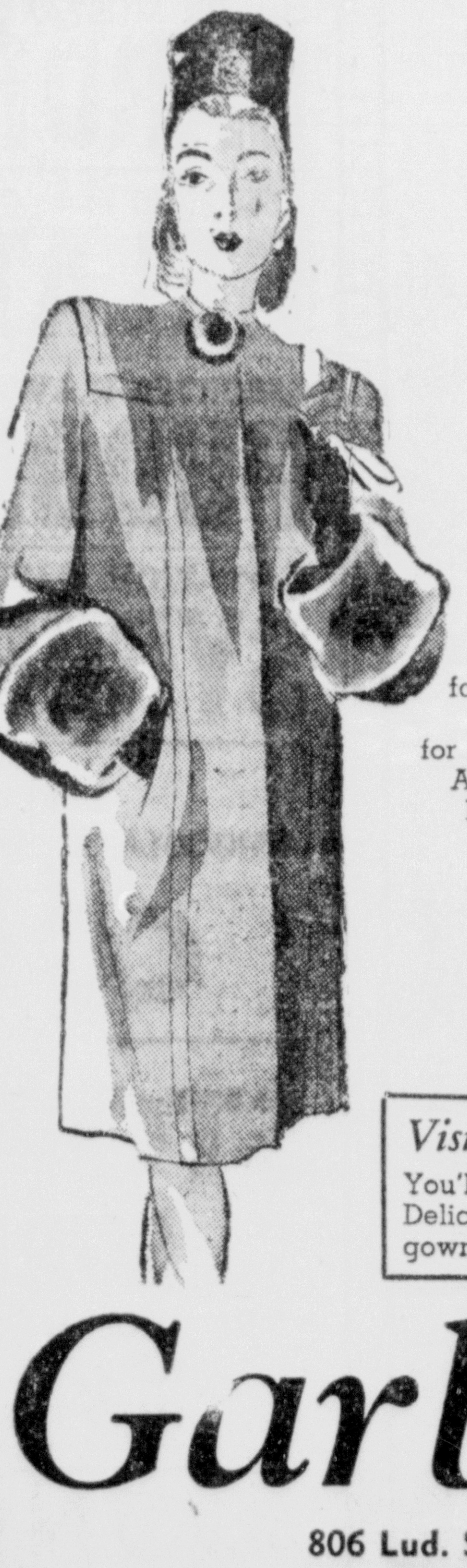

Beautiful fur trims, lavishly bedecked with your favorite fur choice ... Others touched with a mere suggestion of fur ... Fabrics you'll cherish ... for warmth, for wear ... Colors alive with the look of Autumn ... All sizes ... Boxy, Fitted, Shorty styles. Make your selection while our stock is complete with your favorite coat ...

Here is fabric, fur workmanship and detail at its most beautiful best!

From $29.50 Up

Pea Jackets — $14.00

Visit Our Lingerie Department . . .
You'll find just exactly what you are looking for ... Delicate beauty, as well as practical styles in slips, gowns, and all other apparel.

Garber's APPAREL SHOP
806 Lud. St. — (Formerly Oshins)

PENNEY'S ESCANABA
J. C. PENNEY CO., INC.

WE CLOTHE SO MANY BABIES WE KNOW JUST WHAT TO DO!

CUTE BONNETS
For baby girls in brushed wool or corduroy. Pastel shades 1.49

BASSINETTE PADS
Washable, with soft felt filling. Nursery designs in pink or blue 1.29

BABY CARRIAGES
Handsome grey leatherette, strongly built. Diaper compartment.. 13.75 & 21.75

CARRIAGE ROBE & PILLOW
Rayon taffeta quilted, gives baby that luxurious look. Pink only 5.90

Pyrex Nursing Bottle
Baby all nursing bottles, holds the heat. Complete unit 45c

COTTON ROMPERS
Rompers in easy to wash cottons. Some plain, others with cute appliqued trims. 6 months to 2 years 1.00

RAYON KNIT SUITS
2 Pc. suits with plain pants, striped shirts. Real values in handsome rayon knit. Sizes 1 to 6.... 2.29

JERSEY KNITS
Part wool jersey suits button on or suspender style. Sizes 1 to 4 .... 2.98

BOYS' KNIT ROMPERS
Rayon knit rompers in blue, gold and white. 6 mos. to 2 years.

PLASTIC BABY PANTS
Archer baby pants in small, medium & large. Very durable 39c

TODDLERS JIMMIES
Corduroy jimmies in rose, gold and blue. Easy to wash. Sizes small, medium and large.... 2.49

BATH ROBES
Satin trimmed flannel baby robe in pink or blue. Assorted sizes 2.98

INFANTS VESTS
15% wool vests in tie side or pin back styles. All sizes 59c

NURSERY CHAIR
3.45
Maple nursery chairs, painted nursery designs on the back. Varnished finish.

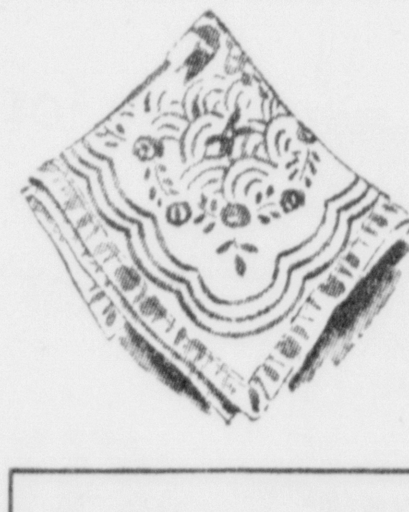

CRIB BLANKETS
1.00
Fleecy blankets, assorted designs and colors, nicely edged. Size 36x50.

BOTTLE WARMERS
1.98
Electric bottle warmers and vaporizers. Individually boxed, makes a lovely and useful gift.

RECEIVING BLANKETS
39c
Checked or plain color with white border. Blue and pink.

HIGH CHAIRS
7.50
Adjustable to 3 sizes. Handsomely finished, sturdy built.

Boys' Caps	1.49
Jersey Gowns	77c
Cotton Dresses	1.15
Polo Shirts	98c
Buntings	3.98
Carriage Pads	1.98
Denim Crawlabouts	1.35
Batiste Slips	98c
Diaperwite	25c
Baby Bibs	28c

CRIB BLANKETS
1.79
Assorted designs, satin bindings.

NURSERY SEATS
2.19
Varnished nursery seats in maple or white birch.

CRIB SPREADS
3.98
Chenille spreads. Size 32x64. Floral designs.

Timber Producers Want Patented Car Stakes

Timber producers of the Upper Michigan and Northern Wisconsin lumbering region are continuing their campaign to sell the railroads on the idea of installing patented car stakes on flat cars used for the shipment of logs.

L. J. Heinske, Ironwood, manager of the Timber Producers association, who was a visitor in Escanaba last week, said there are three good arguments for patented stakes—timber conservation, safety and operating economy. While in Escanaba, Heinske conferred with legislative representatives of the railroad brotherhoods concerning the matter. Heinske said the subject also will be discussed again at the association's meeting to be held in Ironwood on Sept. 28. A meeting of producers with railroad representatives at Iron River on Sept. 10 accomplished little, he added.

The timber producers are recommending the use of the Mellen stake pocket, which was patented by Harry Bourke of Escanaba about twenty-five years ago. They point out that metal stakes need not, necessarily, be used, since a strong wood stake would serve the purpose and last indefinitely.

Propose Service Charge

According to Heinske, the Chicago and North Western, Soo Line and Milwaukee Road have not installed the patented stake pocket on flat cars in log hauling service, their reason being that the cost of installation is prohibitive. One railroad representative, who attended the meeting at Iron River, estimated the cost at $250 per car, but the car stake committee of the timber producers association has made estimates as low as $100 and $125 per car.

"In the long run, it would be more economical for the railroads to install patented stakes," Heinske said. "The producers are willing to pay a service charge of $2 per car per trip, which should pay the installation cost within a couple years."

A number of lumbering companies, including the Northwestern Cooperage and Lumber company, the Stack Lumber company and the Wisconsin Land and Lumber company, placed the Mellen patented stake pocket on logging cars shortly after the device went on the market. About ten years ago, the Ford Motor company installed it on flat cars, owned by itself and the Milwaukee Road. The Marathon Paper company also installed patented stakes on C. & N. W cars used in hauling its timber products.

Only one railroad in Upper Michigan, the Lake Superior & Ishpeming, has made the installation. The D. & N. E. railway in Minnesota also used patented stakes when it was hauling forest products.

Conservationists Interested

Conservationists are backing the movement for patented car stakes. Each flat car, loaded with logs, requires 12 hardwood saplings—birch, beech or maple. The saplings are 5 to 8 inches in diameter and about nine feet long. When a carload of logs is unloaded, a workman chops the stakes above the six pockets on the unloading side. This means that six stakes are wasted. The other six on the other side are salvaged and when a carload has accumulated the stakes are returned to the shipper.

Many estimates have been made of the amount of hardwood timber, potential veneer, flooring, furniture and other valuable wood products, that has been wasted through the cutting of saplings for car stakes. Testifying at a timber producers conference at Ironwood a few months ago, Mrs. Mary Roddis Connor, well known conservationist of Wakefield, said that the saplings, if allowed to grow to maturity, would have produced nearly six billion feet of hardwood lumber.

Timber producers estimate it costs them about $6 loading expense per car to make the 12 stakes, chop the wooden wedges for binding them fast in the pockets, and tie the logs with wire. At the present time, car wire is also hard to get. If they paid a $2 service charge on a car, equipped with patented stakes, they would be saving about $4.

And then there is the safety factor. During the past half century or more of lumbering in the Upper Peninsula, there have been many workmen either killed or injured in the unloading of cars, particularly axmen who were assigned the hazardous job of chopping the car stakes. Logs have tumbled off the cars unexpectedly, crushing the axmen standing alongside the car.

Reduces Accidents

Mr Heinske pointed out that with the patented car stake the danger of accidents is greatly reduced. A wire or rope is tied to tripping pins on the patented pockets. The operator stands at the end of the car or at a safe distance, pulls the pin that causes the pockets to open and releases the stakes.

About twenty years ago, a worker was killed while chopping a stake in unloading a car at the Buckeye mill pond at Gladstone. Immediately afterward, the late J. Paul Bushong, general manager of the Northwestern ooperage and Lumber company, placed an order for patented stakes to be installed on cars the company was using for the transportation of logs from woods to sawmill.

Mr. Heinske said motor trucks, used in the hauling of logs in Upper Michigan and Wisconsin, are equipped with trip stakes as a safety measure.

"It is to the railroads' own interests to join with the timber producers in conserving the hardwoods of the region they serve," Heinske said. "The transportation of forest products means a good portion of their revenue in this country, but if the young timber is to be wasted for car stakes there won't be any business left for any of us eventually. In fact, the railroads are having a hard time every year to get ties for their tracks."

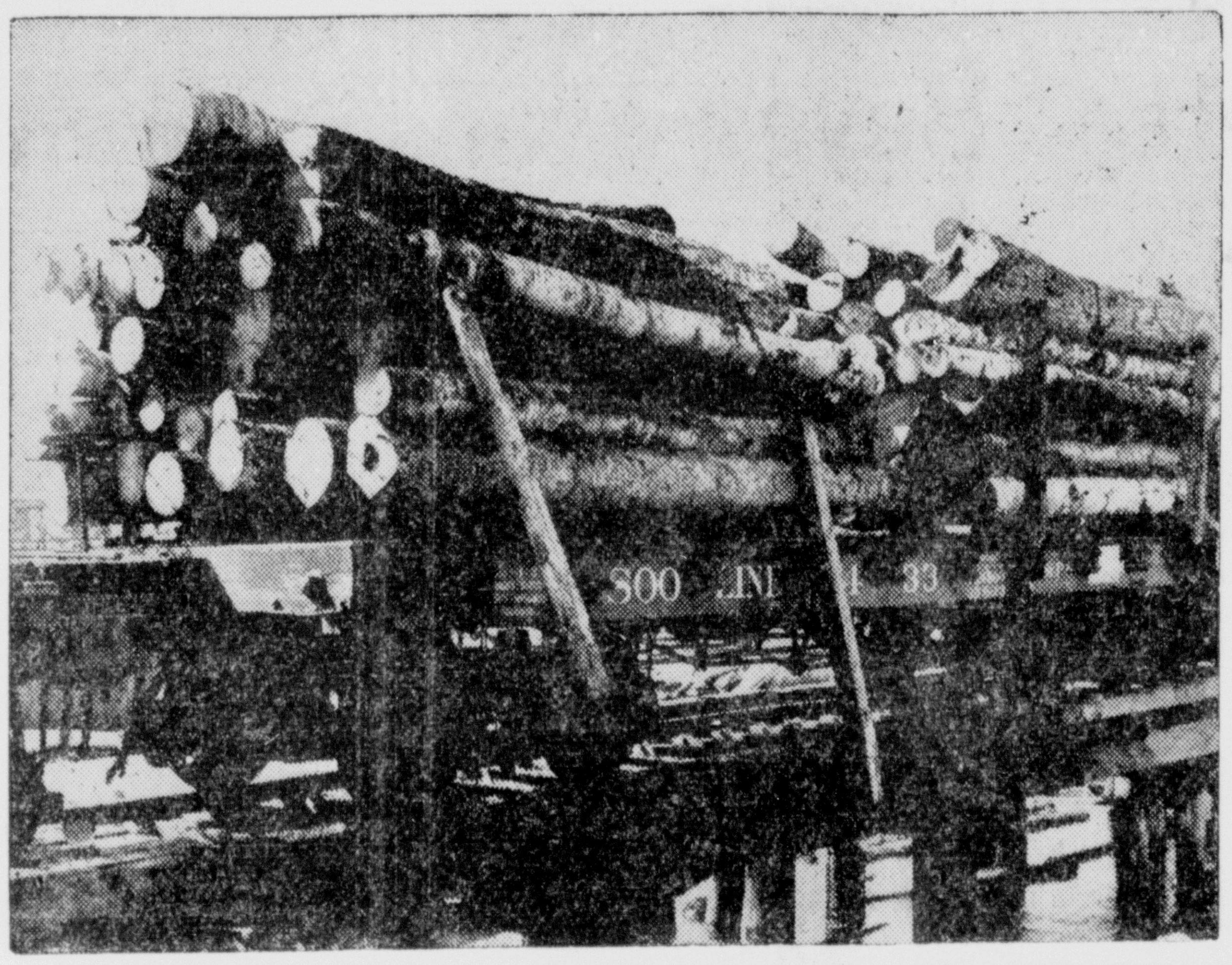

PATENTED CAR STAKES—The above picture shows how the Mellen patented car stakes are released from their pockets in the unloading of logs from flat cars. The stake pockets are tripped with a rope or wire pulled by a workman standing at a safe distance from the falling logs. Before unloading a carload of logs, held by ordinary hardwood stakes, a workman must chop the stakes above the pockets, an operation which is regarded as hazardous. Timber producers of the Upper Peninsula and Northern Wisconsin are endeavoring to induce railroads to install the patented stakes and pockets on flat cars used for the hauling of logs.

Obituary

ALFRED HEBERT

Funeral services for Alfred Hebert were held Saturday morning at nine o'clock at St. Ann church, the Rev. Fr. O'Neil D'Amour officiating. Burial was made in St. Ann cemetery.

Pallbearers were Albert Ray, Henry Olson, Tim Derouin, Emery Juneau, Telesphore Gabourie, and Val Seymour.

Attending the services from out of town were Joseph Hebert, Duluth; Mr. and Mrs. Geoffrey Hebert, Marcella and Dorothy Hebert, Two Rivers, Wis.; Joe Hebert and Theodore Hebert, Mr. and Mrs. Clayton Mager, Miss Anna Charboneau, North Lake; Mr. and Mrs. Harry Pepin, Mr. and Mrs. George Pepin, Ford River; Ernest Goodreau, Wallace Goodreau, Robert Goodreau, of L'Anse.

Mrs. Eva LaBranche, Marquette; and the following Ishpeming residents: Joseph Hebert, Mrs. Alma Badger, Mrs. William Hebert, Mr. and Mrs. Zephire Nault, Mr. and Mrs. Joe Nault, Mr. and Mrs. Henry Williams, Mrs. Exilda Nault, Mr. and Mrs. Clifford Ayotte, Mrs. Delina Francoeur, Clarence Nault, Mr. and Mrs. Arthur Michell, Mr. and Mrs. Med Pressie.

Perronville residents were Philip Blair, Mr. and Mrs. Ray Lamarch, Mr. and Mrs. Lawrence Hereau, Mr. and Mrs. Omer Lamarch, Mrs. William Lavalle, Oswald Lamarch, and Victor Lamarch.

Schaffer residents included Mrs. Leona DeMars, Clarence DeMars, Mrs. Eli Cousineau, Mr. and Mrs. Solomon Martin, and Mr. and Mrs. Emile Martin.

ALFRED LAKE

Funeral services for Alfred Lake, Spanish-American war veteran, were held yesterday afternoon at three o'clock at the Allo funeral home. The Rev. James G. Ward of St. Stephen's Episcopal church officiated, and burial was made in Lakeview cemetery.

The pallbearers, all World War II veterans, were Bertel Hansen, Kenneth Winters, Kenneth Bosco, John Leach, Frank Noel, and Peter Kaey.

ilitary rites were conducted by the American Legion. Color bearers were William E. Miron and C. Elmer Olson. Color guards—Chester Borden, Edward J. St. Antoine; chaplain—Archie Wood; bugler—Richard Broad; Commander—Robert LeMire.

Members of the firing squad were William Perron, E. J. Kallio, Clinton Groos, Henry Koehler, Herman Mielke, Raymond Charles, Elmer St. Martin, Arthur Carlson.

Cornell

Cornell, Mich.—Gilbert Thompson, accompanied by his son and daughter-in-law, have returned to their home in Seattle, Wash., after visiting at the home of his brother Oral Thompson of Boney Falls.

Mr. and Mrs. Louis Trottier of Adrian have been visitors at the home of his brother, Julius Trottier of Boney Falls.

Mr. and Mrs. Raymond Barron and daughter Sandra and neice, Ruth, were visiting at the Ted McFadden home in Cornell Sunday.

AUTO KILLS CHILD

Sault Ste. Marie—Sault police and the prosecutor's office continued investigation into the death of seven-year-old Elizabeth Mae Gibbons, daughter of Mr. and Mrs. Garfield Gibbons, who died Thursday, Sept. 19, 1946 at 12:45 p. m. at the War Memorial Hospital from injuries suffered when she was struck by an automobile an hour earlier.

The little girl was struck as she was walking on a sidewalk on her way home from school, by an automobile which had missed a turn at Ashmun street and Ninth avenue, had gone over the curb and over the walk onto the yard of the home of Mrs. Jesse Fuller.

Auto Stolen At Powers Is Found Abandoned Here

An automobile stolen at Powers early Friday morning was found abandoned here Saturday by local police in the 800 block of First avenue south.

The machine was not damaged.

Now you try a For Sale Ad.

Dried corn tassels have been found by scientists to have a much higher vitamin and protein content than the corn kernels.

Many More Pupils Attending Chatham Schools This Year

Chatham, Mich.—The enrollment in the Rock River township schools at Chatham and Eben jumped from 350 last year to 403 in 1946, it was announced by J. Donald Grenfell, superintendent.

Transportation of 23 Forest Lake grade children as well as 15 Onota township 7th to 12th grade students helped swell the normal figure.

In addition, there are 34 students from Limestone township enrolled in grades from 7 to 12, and five World War II veterans who have enrolled to complete their high school course. The veterans are Rauli Aho, Richard Matthews, Edwin Seppi, Leslie Wester, and Elmer Juntunen.

Enrollment by grades is as follows: kindergarten, 35; first grade, 33; second grade, 33; third grade, 43; fourth grade, 26; fifth grade, 27; sixth grade, 28; seventh grade, 41; eighth grade, 36; ninth grade, 30; tenth grade 33; eleventh grade 23; twelfth grade, 15.

"Despite the lack of gymnasium facilities, every attempt is being made to continue the school's athletic program. It will be necessary to play our home games away from home, but we still hope to build a gymnasium at the Eben high school, in spite of the fact that the people of the township voted down the issue for increasing the millage," a school official stated.

One of the first experimental planes to use an electric counter-rotating propeller was the XF14C. It has a turbo-supercharger and is armed with 20-mm. guns and rockets.

State-Wide Real Estate Service

Branch Offices:

PECK'S CABINS

Rapid River Phone 371

or

PERKET HOTEL

Bark River Phone 291

If you want to sell or buy call

State-Wide!

HELEN & BUD'S DELICATESSEN

1406 Lud. Ph. 741

The Handy Neighborhood Store

We Carry

"Wonder Orange"

The new, popular drink.

Also:

Chilled Wines
Staple Groceries
Cold Meats
Magazines & Papers
Candy and Pop

Note: We have one box of bubble gum!

Open Daily from 8 a. m. to 10 p. m.

"CAPTAIN OF THE MEN OF DEATH"

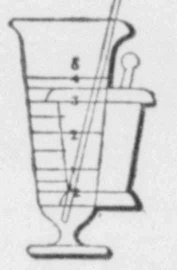

★ Pneumonia is a disease which strikes swiftly and proceeds quickly and dramatically to a crisis. Until recent years little could be done to help the patient. The brief decisive struggle between the infection and the patient earned for pneumonia the dreadful title, "Captain of the men of death."

In the parlance of the army, the captain has been "busted." First came antipneumococcic serum, which removed one bar. Later, powerful sulfa drugs teamed up with serum to completely break the captain. Both of these powerful weapons are kept in readiness in our prescription department, waiting only for the physician's order.

THE CITY DRUG STORE

1107 Lud. St. — Phone 288

Escanaba, Michigan

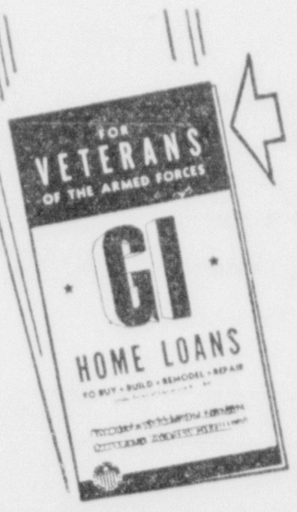

Ask for this folder . . .

GI

HOME LOANS

Veterans are invited to stop in, write or phone for Detroit and Northern's informative folder explaining how they can buy, build, remodel or repair a home under terms of the liberalized G.I. Bill. Be sure you have all the facts about your home loan privileges . . . our friendly mortgage people will be glad to talk over with you your particular home-financing problem.

DETROIT & NORTHERN MICHIGAN
—BUILDING & LOAN ASSOCIATION—

Representative:

BRITON W. HALL, Escanaba

56 Years of Home Mortgage and Savings service to Michigan Families

Use Checks

and Double Check Your Money

Let a checking account help you keep better check on your finances. You pay your bills by check—and you eliminate the danger of loss or theft. Enjoy the time-saving, systematic convenience of a checking account—open one now and you'll never be without it. It's the easiest way to check and double-check your expenditures. Come in and open a checking account this week.

STATE BANK OF ESCANABA

ESCANABA, MICHIGAN

Member
Federal Reserve System
Federal Deposit Insurance Corporation

STOP & SHOP SUPER-ETTE

109 So. 23rd St. Telephone 2470-W

TO MAKE YOUR SHOPPING EASIER
WE HAVE PLENTY OF PARKING ROOM

STOP - SHOP - SAVE

FRUIT Cocktail No. 2½ can 43c

SLICED Peaches No. 2½ can 32c

TOMATO PUREE . . can 11c NO LIMIT

VEGETABLE SOUP . . . can 10c

TOM. SAUCE WITH CHEESE Spaghetti Jar 12c

CAMP. TOMATO SOUP . . . can 12c NO LIMIT

NAVY BEANS 2 lb. cello bag 25c

LAKE SUPERIOR Potatoes 15 lb. pk. 49c

NO. 2 CAN Tomatoes can 23c

SLICED FRANKFURTS & BEANS . . can 21c

CLOTHES PINS . . 2 doz. 15c

PHILLIPS CHICKEN Noodle Soup can 15c

OIL OR MUSTARD SARDINES can 10c

ASSORTED FLAVORS GELATIN . Pa. 7c

ASSORTED FLAVORS PUDDING . Pa. 5c

IMITATION MAPLE SYRUP . . Gal. 1.98

LARGE ASSORTMENT
CHOCOLATE - SANDWICH - AND FANCY
COOKIES

STOP & SHOP SUPER-ETTE

THE MODERN UP TO DATE LITTLE STORE
WHERE YOU FIND THE SO CALLED
HARD TO GET MERCHANDISE

WE RESERVE THE RIGHT TO LIMIT QUANTITIES

Van Remortels Sell Fayette; Buyer Plans Summer Resort There

STATE FAILS TO ACQUIRE SITE

Miss Gladys Edwards Of Detroit Purchases 100-Acre Tract

Miss Gladys Edwards, Detroit business woman, has purchased the 100-acre Fayette harbor location on the Garden peninsula in Delta county from the Fred Van Remortels and plans the development of a modern summer resort there, it was announced yesterday.

The area had been recommended to the state for acquisition as a state park, and was seriously considered by the conservation department following inspection of the site by state parks officials last summer.

Fred Van Remortel said yesterday that the deal for the sale of Fayette was closed Thursday through a Manistique agent for a Detroit real estate broker. Miss Edwards has been to Fayette several times in recent weeks to inspect the property, and is expected to return again soon.

Plan Hotel, Cabins

Construction of a modern hotel, cabins, a golf course, dock repairs, swimming beach development and other improvements at Fayette are proposed by the purchaser to make the area one of the finest summer resorts in the Upper Peninsula, Miss Edwards indicated to Fayette residents. Besides golf, swimming, fishing and boating, a stable of riding horses will be maintained, she said.

Included in the 100-acre area purchased by Miss Edwards is the old Jackson Iron company furnaces and smelters, the historic stone and frame buildings on the "island" which encircles Fayette harbor; and the mile of shore frontage extending southward to the center of Sand Bay. The area has within it outstanding scenery and other natural advantages that make it a popular recreation spot for visitors.

In efforts to have Fayette become a state park the Delta county board of supervisors, the Escanaba Chamber of Commerce, and other organizations in Delta county adopted resolutions urging the state to purchase the property. It was recently reported by H. J. Hoffmaster, conservation department director, that the state has no funds available for the purchase, but the proposal would be placed before the commission at its next meeting. All park funds appropriated by the legislature are earmarked for specific purchases and development.

Van Remortels to Stay

Van Remortel said that he and his wife do not intend to leave Fayette, where they have lived for the past 30 years. They will spend the winter in their present residence and next summer will move to a house they now have under construction on a lot near Sand Bay.

They are also contemplating a trip next year to Belgium, where Van Remortel was born in 1876. Van Remortel acquired the property nearly thirty years ago, after moving to Fayette in 1916 from Green Bay where he was employed. Van Remortel and his brother-in-law, Frank S. Drooghe bought the property from the Cleveland Cliffs Iron company, and after several years Van Remortel became sole owner.

Coming to the United States from Belgium at the age of 17, Van Remortel first lived at DePere where he was employed in farming and woods work. Following a course in the Green Bay Business college he worked as a solicitor for a brewing company there. Mr. and Mrs. Van Remortel were married in Ashland in 1906. She was born at Fayette, the daughter of the late Mr. and Mrs. Charles Drooghe, moved with the family to DePere in 1885, and later to Ashland.

For 28 of his 30 years as a resident and unofficial "mayor" of Fayette, Van Remortel served as postmaster of the community. He retired from the position Mar. 1, 1946.

MRS. VAN REMORTEL—Born in Fayette, but moving at early age to DePere and Ashland, Mrs. Van Remortel and her husband returned there 30 years ago to make their home. Mrs. Van Remortel's father was employed by the Jackson Iron company in the days when Fayette was a boom town.

SELLS FAYETTE — Fred Van Remortel, 70, retired postmaster and unofficial "mayor" of Fayette, yesterday announced the sale of 100 acres of his property to a Detroit woman who proposes its development as a resort.

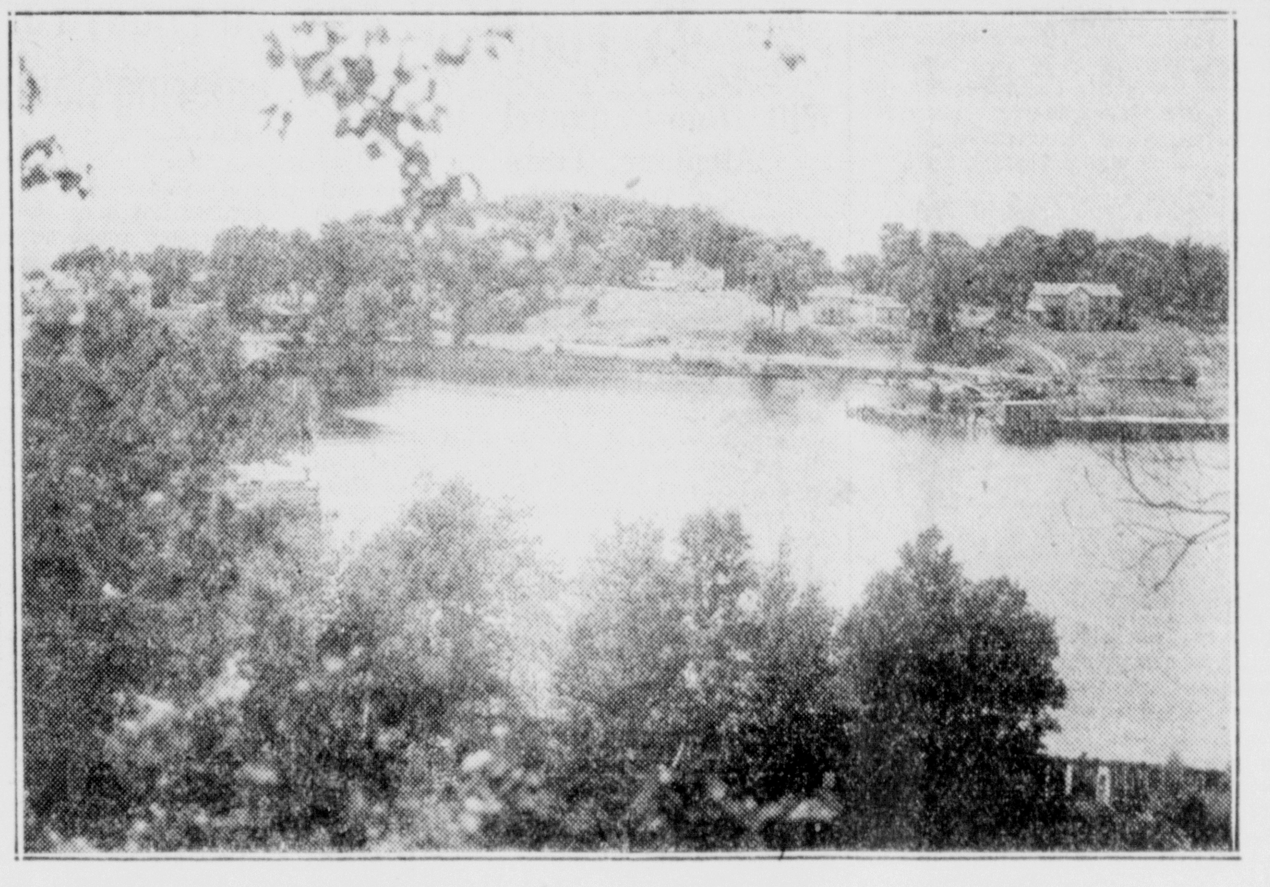

SNAIL SHELL HARBOR—The deepwater harbor at Fayette, known to yachtsmen on the Great Lakes as Snail Shell harbor, is included in the Van Remortel property sold recently. The harbor is protected by Fayette "island", which is connected to the mainland by a narrow neck of land.

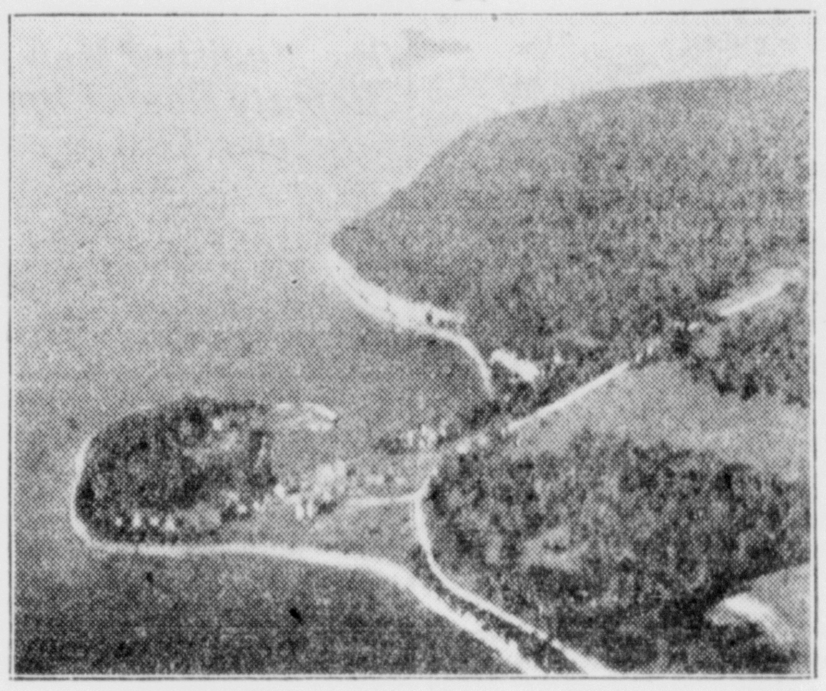

RESORT SITE—This aerial view of Fayette shows the beauty and natural advantages of the Fayette location which Miss Gladys Edwards of Detroit has purchased for development as a summer resort. Cabins, a hotel, golf course, riding stable and other recreation facilities are proposed by the new owner.

B-29 TO CROSS POLAR REGION

Plans Non-Stop Flight From Hawaii To Cairo, Egypt

Washington, (SS.)—In its scheduled non-stop flight from Hawaii to Cairo by way of Alaska, North Pole regions, and Iceland, the Army B-29 "Dream-Boat" is being assisted by the advance work of the Air Weather Service of the Air Transport Command.

Since the middle of July, this Air Transport Command service has been preparing and forwarding to Hickam Field, Hawaii, route forecasts and other special weather information in preparation for the flight. Plans were also made for the latest possible weather information at the time of the takeoff. Successive forecasts will be sent to the plane during flight by Air Weather Service stations at Anchorage, Alaska; Narsarssuak, Greenland; Meeks Field, Iceland; Orly Field, Paris; Rome and Cairo.

Weather reconnaisance planes, stationed at Anchorage and Meeks Field, were held ready to take off as soon as needed to obtain weather information ahead of the approaching B-29.

First portion of the flight, Hawaii-Alaska-Iceland, is not an established air-route. Special frequencies have therefore been set up in the Army stations nearest the route to provide positive contact. The Fairbanks, Alaska, Baffin Island and Greenland stations have been equipped with three or four different frequencies each.

Primarily, the extra wavelengths at these stations are intended to cope with the difficulties and vagaries of wave propagation in the Arctic. Especially between Whitehorse, Alaska, and Baffin Island, near Greenland, past experience has shown poor radio reception. This is particularly so in the neighborhood of Victoria Island, half-way on the route of the plane between Alaska and Baffin Island.

Recognizing that east-west radio communication in the Arctic region is much inferior to that in a north-south direction, certain other stations, well to the south of the plane's route, have been ready in case these primary route stations could not be reached. These include ACS stations at Great Falls, Montana; Wold-Chamberlain Airport, Minnesota; and Patterson Field, Ohio.

From Iceland to Cairo, a more established route than the preceding portion from Hawaii, four more ACS stations along the route have had additional air-ground frequencies set up.

The B-29 itself is equipped with the most up-to-date navigation aids including radio ranges, homing beacons, and direction-finding assistance. The planning contemplated that at no time would the location of the plane be unknown.

The year 1816 is popularly known as the year without a summer because there were frosts and snow in every month in the northern states.

Perkins

Shower Party

Perkins, Mich.—Mrs. William Bunker was the honored guest at a shower party given at the Town Hall last Tuesday evening Sept. 17. Arrangements for the party were made by Mrs. Clayton Norden and Mrs. Rya Norden. Those attending were Mesdames Leo Godin, Stanley Deloria, Bud Branstrom, Felix Miljour, Emil Norden Joseph Decreamer, Oaro Suttela, Bill Krouth, Frank Gudwer, William Gudwer, Charles Nordstrom, James Looby, Andrew Stevenson, Joseph Vallier, Edward Hall, Nels Peterson, Andrew Satterstrom, Elmer Peterson, William Sharkey, Jr. Arnold Trudell, Bill Hall, Albert Beauchamp, Henry Soderstrom, Miss Ella Norden, Miss Judith Gerou all of Perkins, Alger Strom, Charles, Elegeert, Ruth Hamilton, Lois Anderson of Gladstone and Mesdames Andy Bannister, Edna Young, Roland Young William Ocenasek and Allan Young of Rapid River. A delicious lunch was served.

The Arabs consider leather soles one of the four necessities—with flour, dates and water—for a Sahara journey. They carry in their hoods a large piece of soft, tanned leather with which they repair their sandals en route.

U. P. Briefs

VISIT P-M PROPERTIES

Ionr River—A group of Bethlehem Steel Co. executives recently visited Menominee range properties operated in the Iron River district by a subsiidary firm, the Pickands Mather company.

They included Arthur B. Homer, president; Norborne Berkeely, vice president and M. L. Jacobs, vice president in charge of raw materials. Accompanying them were Elton Hoyt II, and Howard Prescott of the P-M offices in Cleveland. Duluth officials who escorted them on the inspection tour were A. D. Chisholm, genearl manager, L. C. David and John C. Metcalf, assistant managers of P-M properties in the Lake Superior distirct. The group also visited the Gogebic, Marquette, Mesabi, Cuyuna and Vermililon ranges.

Homer was formerly vice president of Bethlehem's shipbuilding division. He was elected president last year to succeed Eugene G. Grace who became chairman of the board of directors.

RETURN TO WORK

St. Ignace—Employes at the Michigan Maple Block Company went back to work this morning after being out on strike since Monday.

A meeting on Thursday afternoon by union executives and Fred Schmidt, owner of the Maple Block Company, resulted in a pay raise of five cents per hour, it was announced. The employes at first asked for a raise of 20 cents, later reducing this to 10 cents and finally compromising on a five-cent advance. This makes the minimum rate in effect at the mill of 85 cents per hour.

HEAR *even* *a whisper!*

Hear with ease like everyone else. And return to the world of hearing again through the miracle of the one-piece TELEX Hearing Aid.

- Unusual clarity. Natural tone.
- Less battery expense.
- Power without distortion.
- Midget size. Lighter weight.

Here's ALL you wear. No separate battery pack or wires.

COMPARE and learn why you can enjoy "hearing at its best" with TELEX.

SEND FOR FREE COMPARISON CHART

Paste ad on postcard with your name and address or just bring ad to:

TELEX HEARING AID — TELEX HEARING CENTER

P. O. BOX 70
ESCANABA, MICH.

a Big Bargain in responsibility

We take our dry cleaning seriously. Because we know how clothing costs have increased, we take very seriously our responsibility for cleaning your most precious clothing ... to your complete satisfaction ... and at the lowest possible price. Dry cleaning with responsibility is our business. You can entrust your clothing to us.

phone 1828

UPTOWN CLEANERS
708 Lud. St. Phone 1828

Got a WET CELLAR?

Then it's crying for AQUELLA

REG. TRADE MARK U.S.A.

the wonder-working WATERPROOFER

Scientifically developed to make underground military installations watertight—as revealed in January '46 issue of one of America's largest magazines.

STOPS LEAKS AND DAMPNESS ECONOMICALLY

Let us submit estimates to Aquellize any leaky, porous masonry surface—interior or exterior—above or below ground—such as cinder and masonry blocks, concrete, rough plaster, common brick, stucco. Low cost will surprise and delight you.

See Us For Details

Phoenix Lumber & Supply Co.
Phone 464

Calculators
Typewriters
Adding Machines

Oiled
Rented
Cleaned
Overhauled

Office Service Co.

PERSONAL LOANS

- EVERYONE hits a financial snag once in a while
- WHEN you need ready cash, get it the businesslike way. Borrow from us.
- KEEP your credit clear; stay out of debt. Pay us back as you can afford it.
- NO red tape; no co-maker; and no buried charges with our loans.
- NO hurry to pay back—pay according to your income.

The Escanaba National Bank

MORTGAGE MONEY HEADQUARTERS
FOR 54 YEARS

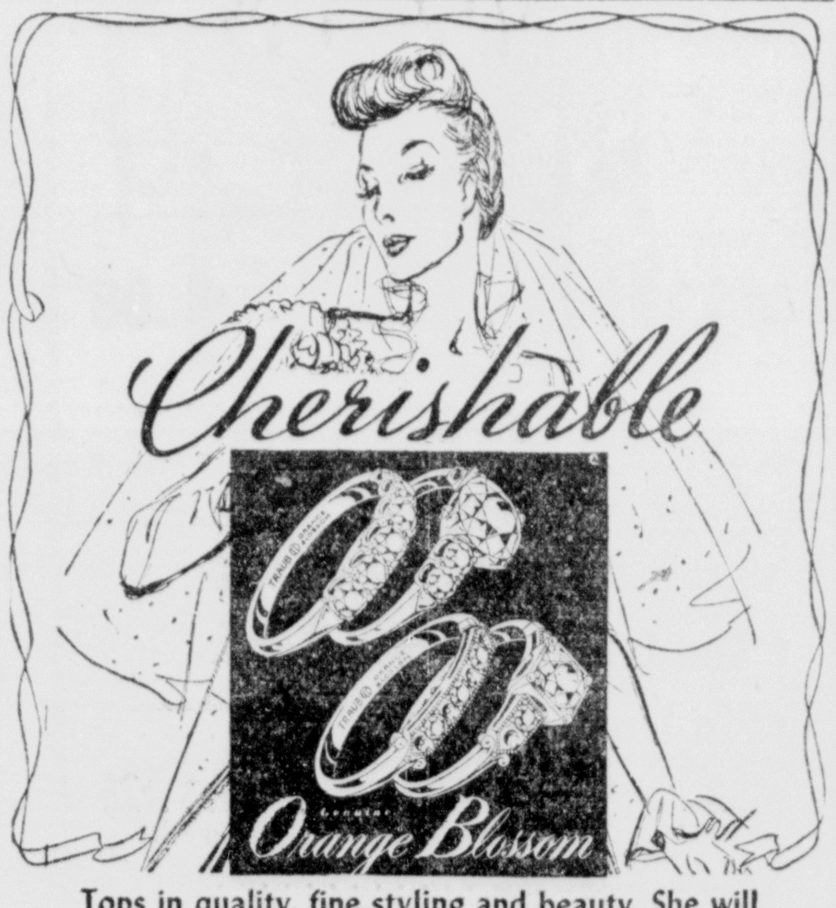

Tops in quality, fine styling and beauty. She will be justly proud of her lovely genuine Orange Blossom rings.

AMUNDSEN & PEARSON
Jewelers — 1123 Ludington St.
Walter G. Pearson, prop.

NOW COAL FLOWS LIKE LIQUID FUEL

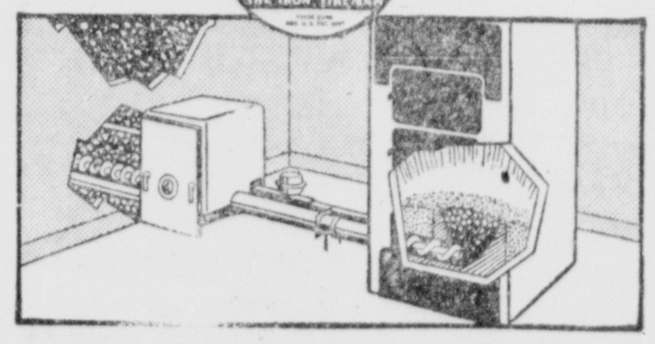

Iron Fireman feeds coal direct from bin to fire by means of a quiet worm conveyor. That, briefly, is how Iron Fireman *feeds* the fire. But it does much more than that. It automatically maintains steady temperature or boiler pressure night and day. Ask for free survey. It will tell you what Iron Fireman can do for you; how much it will cost to install and to operate. Telephone or write *today*.

IRON FIREMAN AUTOMATIC COAL FIRING

MOERSCH & DEGNAN
Plumbing - Heating - Sheet Metal 112 N. 10th St. Ph. 1381

FOURTH DEGREE RITES OCT. 13

Escanaba K. C. Council Expects 75 Candidates; Bishop Invited

Knights of Columbus fourth degree assemblies from all over the Upper Peninsula will be represented at an exemplification of the fourth degree to take place at St. Joseph's auditorium and gymnasium in Escanaba Sunday, Oct. 13. About 75 candidates from cities of the Upper Peninsula are expected to take the work in the fourth degree, an honorary and patriotic degree of the K. of C. The Knights will attend mass at 10:30 a. m. and it is expected that the bishop of the diocese will be present for the ritual. Entertainment is also being planned for the ladies.

General arrangements for the convention are in the hands of Tom Beaton, Denis McGinn and James Frenn. The following men have been appointed as chairmen of the various committees: John Schoonenberg, new membership committee; John Bartel, Jr., convention hall committee; Roger Moras, banquet committee; Abe J. Herro, entertainment committee; Ralph R. Olsen, finance committee; John Finn, parade committee; Louis DeGrand, reservation and registration committee; John J. Bartella, reception committee.

National Official Addresses Carriers At Confab Today

Dennis F. Murray, of Kalamazoo, theasurer of the National Association of Letter Carriers, who will be the principal speaker at the Upper Peninsula district letter carriers' convention at the Sherman hotel today, will discuss the efforts of the national organization both in improving postal service and bettering relations between employes and postal authorities.

Some 50 carriers from various parts of the Upper Peninsula are here today for the conference, which opened last night.

Among the officials who led the round table discussion of postal problems held last night at the Knights of Columbus clubrooms were Painter Harris, Negaunee, president of the U. P. district association; Seward Bevier, president of the state association, Jackson; Franklin Barber, escretary of the state association, Battle Creek.

Helmer Flink, Escanaba, secretary of the U. P. district, is general chairman of the convention. He is assisted by George Minnie, Gladstone.

The conference will close this afternoon following the banquet.

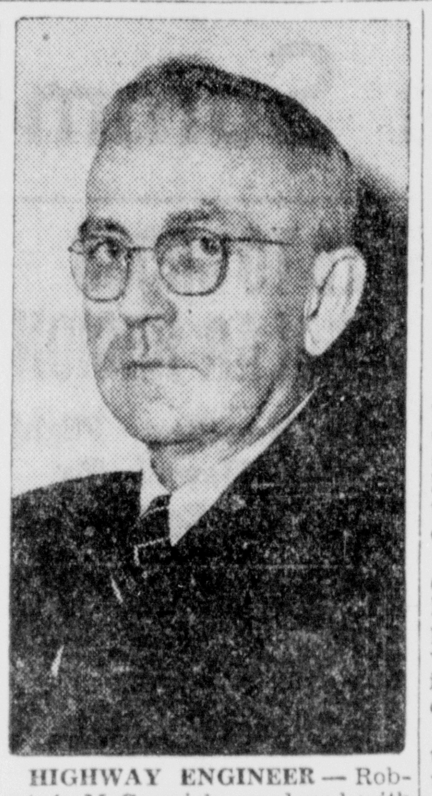

HIGHWAY ENGINEER — Robert A. McCormick, employed with the state highway department since 1929, has been named acting district engineer in the Upper Peninsula by Commissioner Charles M. Ziegler, and has arrived at the department's branch office in Escanaba to take up his work. With the highway department in 1929 when the first concrete paving was constructed in Chippewa county, McCormick was employed in the U. P. to May, 1942, when he was transferred to Lansing in the testing and research division. His recent appointment was effective Sept. 1.

Local Scouts Aid In Closing Camp Red Buck Saturday

A group of Scouts from Troops 444, 454 and 499 spent Friday night and Saturday at camp Red Buck, aiding in the work of closing the camp for the winter months.

The boys were David Zerbel, Conrad Luecke, Robert St. Martin, Richard Dean, Ralph Sivertsen and Joe Johnson of Troop 444; Robert Linden, Troop 454; Douglas Bradford, Troop 499.

Though the camp is now officially closed for the winter months, it is hoped by the Scouting committee that troops of the Red Buck district will be able to use the camp for at least one winter outing.

Ship-to-shore radio, now a vital marine function, was pioneered by the Coast Guard in 1904.

The principle of jet propulsion was discovered by Hero, of ancient Greece, over 2000 years ago.

Acid Fertilizers For Growing Molds Improve Penicillin

BY HOWARD W. BLAKESLEE
(AP) Science Reporter

Chicago, (AP)—A new method of making better penicillin by use of acid fertilizers on the green molds that grow this drug was reported to the American Chemical Society from the University of Wisconsin Department of Biochemistry.

The work was described by Doctors Kiyoshi Higuchi, W. H. Peterson, F. G. Jarvis and M. J. Johnson. They solved a problem that has been interfering with production of the best qualities of penicillin.

The molds that produce this drug make half a doen varieties hapzardly as a rule. Sometimes penicillin dosages have been weakened because an inferior penicillin predominated in volume over the best kind.

The Wisconsin workers noted that except for one small part of their bodies, all penicillin molecules were identical. The difference occurred only in a little structure that chemists call a side chain.

Normally the penicillin mold manufacturers this side chain from the nutrients in the solution on which it grows in the form of a scum. These side chains were mostly acids. It occurred to the Wisconsin workers that instead of having the mold grow its own side chains, these acids could be put into the solution all ready-made, in the form of fertilizers. This trick worked. When the mold found a side chain acid already made, it did not stop to manufacture its own.

As a result a mold that usually yields seventy per cent of penicillin K and only thirty per cent of penicillin G, a more desirable form of the drug, changed its yield to seventy-seven per cent of the desirable penicillin. With a different acid added as fertilizer, a mold that had given twenty-nine per cent of penicillin known as X, increased this yield to nearly one hundred per cent.

VOTE ON TUESDAY

Marquette—One of three candidates for municipal judge will be eliminated in the city primary election next Tuesday, Sept. 24, and a fairly large vote is forecast. Seeking the office are John Siegel, 220 West Arch street, incumbent; Charles F. Rublein, 754 West Bluff street, and Charles F. Swanson, 712 North Seventh street.

In the municipal election Tuesday, Oct. 8, there also will be a contest in the Fourth ward for supervisor, the candidates being J. Milton Gustafson, 221 West Prospect street, and Thomas Price, incumbent, and in the Fifth ward, between Milo E. Underhill, 701 West College avenue, and Emmett Dwyer, incumbent.

Out Our Way — By Williams

Blondie — By Chick Young

Vic Flint — By Michael O'Malley and Ralph Lane

Red Ryder — By Fred Harman

Freckles And His Friends — By Merrill Blosser

COWELL BLDG. -:- **MUNISING** -:- PHONE 162

FLYING CLUB IS FORMED

Will Boost Travel By Airplane, Train Pilots

Munising—"The Munising Flying Club" is to be formed over the weekend and will have as it's purpose making Munising citizens more air minded.

Several business men of Munising have pooled their resources and are purchasing a plane which will be used not only for training those who wish to learn to fly but also may be chartered for trips to Green Bay, Milwaukee, etc.

Purchase of this airplane for the flying club, will bring to two, the number of locally owned airplanes.

William Cox, purchased a surplus Navy Stearman, N2-S3, with a 220 horsepower Continental motor, last week, which he is learning to fly with the aid of Robert Oas, who travelled to Charlotte, Mich., with him where the ship was purchased and he flew it to Munising.

Both planes will be anchored at Hanley Field. There are no facilities at present for protecting the ships from inclement weather but both William Cox and the Flying Club members have spoken of building hangers to house their planes.

MUNISING BRIEFS

Emerson Shelly left Saturday for Fort Sheridan after a three day visit at the home of his parents, Mr. and Mrs. Floyd Shelly.

Mr. and Mrs. Lloyd Lamourie will leave today (Sunday) for Lansing, where Mr. Lamourie is enrolled in Michigan State College.

Mrs. A. Atkinson and daughter Barbara, have left for Mio, to visit relatives for several weeks.

Gorden Moote left Friday for Lansing, where he is enrolled in Michigan State College.

Rev. Ovid J. LaMothe pastor of Sacred Heart church, Munising, is seriously ill at St. Luke's hospital in Marquette it was announced yesterday.

Lower Michigan Man Arrested Friday For For Entering Camp

Munising—Arthur Pink of Cheboygan, was arrested Friday evening by undersheriff Harry Baily of Grand Marais, on a charge of breaking and entering and was brought in to the Alger county jail in Munising on Saturday to await arraignment in Justice court.

Pink, picked up on the highway, about five miles from Grand Marais, shortly after leaving a cabin belonging to William Thompson of Grand Marais, which he is charged with breaking and entering.

MRS. MARY MIRON

Munising—Funeral services for Mrs. Mary Miron, of Wetmore, who passed away Friday, in the Munising Hospital, will be held Monday morning, September 23, at 9:00 o'clock in the Sacred Heart Church, with the Rev. O. J. LaMothe officiating.

Pallbearers will be her five sons, Edmund Allie, Joseph, Richard, Reynold and Gordon Miron, and a son-in-law, Albert Graham. Burial will be made in the Wetmore cemetery.

Rosary will be recited at the Funeral Home on Sunday evening at 8:00 o'clock.

One Munising Man Reports Home From Service Last Week

Munising—One Munising man was included in the three men who reported to the Alger county draft board as discharged from the armed forces during the week ending September 21.

The report was made by the clerk as follows: Munising: Richard G. Flattley; Chatham: Carl V. Palonen; and Fort Lyon, Colorado: Adolph Weinstock.

There are between two and five eclipses of the sun each year, and from none to three eclipses of the moon.

Hunters and Sportsmen
Expert taxidermy services. Take fewer specimens and have them perserved. No meat wasted, returned to hunter on request.
W. J. Ely, Munising, Mich.

DELFT
MUNISING
TODAY
THRU TUESDAY
CONTINUOUS PERFORMANCE TODAY AT 2:00 - 4:15 - 6:30 - 8:45
MONDAY AND TUESDAY AT 6:55 & 9:00

BIGGEST
SHOW YOU'VE EVER SEEN ON STAGE OR SCREEN!
M-G-M's **ZIEGFELD FOLLIES of 1946** in Technicolor
STARS! STARS! STARS!
FRED ASTAIRE
LUCILLE BALL
LUCILLE BREMER
FANNY BRICE
JUDY GARLAND
KATHRYN GRAYSON
LENA HORNE
GENE KELLY
JAMES MELTON
VICTOR MOORE
RED SKELTON
ESTHER WILLIAMS
and
WILLIAM POWELL
with
EDWARD ARNOLD
MARION BELL
BUNIN'S PUPPETS
CYD CHARISSE
HUME CRONYN
WILLIAM FRAWLEY
ROBERT LEWIS
VIRGINIA O'BRIEN
KEENAN WYNN

ALSO—
LATEST NEWS EVENTS

FOREST THEATRE
Trenary, Mich.
TODAY
Shown 7 & 9 p. m.

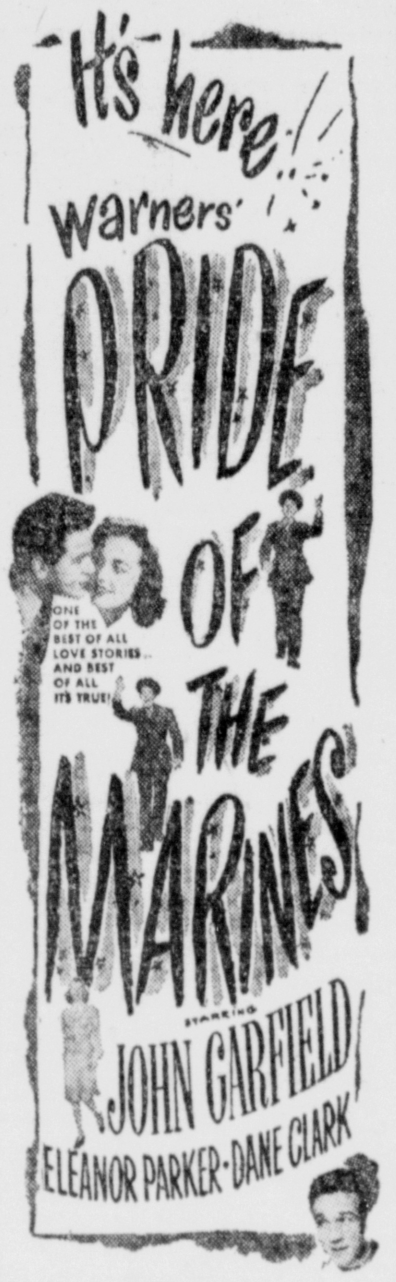

Directed by DELMER DAVES • Produced by JERRY WALD • Screen Play by Albert Maltz
Adaptation by Marvin Borowsky • From a Book by Roger Butterfield • Music by Franz Waxman

You'll enjoy cooking with such spic-and-span, convenient kitchen equipment as this to make your work easier! Pay on terms.

● ROOMY KITCHEN CABINET with stainless work table, bread drawer, flour bin and other convenient fittings. In snowy white enamel ... $69.95

● KITCHEN CABINET BASE that provides a spacious and stainless work table with ample storage space below for utensils, etc. ... $19.95

● MODERN KITCHEN CABINET with double glass door shelf compartment for dishes, two large drawers and lower compartment for groceries, etc. ... $22.95

Convenient Terms

MAKE OLD GLIDERS NEW!

That tired old glider of yours will look bright and new when you install a set of these durable, water-resistant cushions. Complete set for $18.50

Open An Account!

DINETTE and BREAKFAST SETS
for that Modern Kitchen

Chrome

$69.50 to $79.95

Oak

$39.50 and up

A FEW LATE ARRIVALS

- Double Size Wood Beds ... 19.95
- Pin Up Lamps ... 3.95
- 53-pc. Set Dishes ... 29.95
- Bed Pillows ... pr. 2.90
- All Wool Axminster Rugs — 9'x24' Priced Sq. Yd. 4.95 & 5.95

TONELLA & RUPP

WE DELIVER — MUNISING — PHONE 171

Manistique News

Off The Chest . . .

BY JAY ARRELL

The death, this past week of the noted author, Stewart Edward White, perhaps received little more than passing notice in this area. Even the fact that he was the author of "The Blazed Trail," a best seller about forty years ago, may mean little to most people here. But the book has a distinct bearing on Schoolcraft county, notwithstanding, because Seney and the region thereabouts, is the locale of the story.

Lowell

Our good friend, John I. Bellaire, who was clerk in the Morse & Schneider Company store in Seney, at the time the book was written, knew the author well. Mr. White, he said, used to come to the store nearly every day to purchase notebooks. Folks used to wonder what he was up to. He would "hang around" where lumberjacks were working and listen to their conversation and the jargon they employed when they pursued their labors. Then he would go off by himself, sit on a stump and spend hours writing in his notebook.

John I. states that the chief character in the book is Henry Gamble, who operated in the Seney area about the time the book was written. Two other characters in the book, who gave picturesqueness to the setting, are very accurate word pictures of Jackson Heinz and Buck Daily, generally conceded to be the most typical lumberjacks in the region.

"The Blazed Trail," while perhaps not the best book that White has written, was by all odds the most popular one. It was the first of many books to follow, dramatizing the lusty life of the timber worker. It was played on the stage and later in the movies. The book is still widely read.

* * *

Over in Charles Ekberg's shoe repair shop we chanced, the other day, to come upon a relic of Manistique's roaring lumberjack days. It was a lowly sort of an object—but a most unusual one. At first we thought that it was an old fashioned silk tile that had suffered degredation and abuse, but when we tapped it lightly with our foot, it gave forth a sound that was unmistakably metalic. It was made of cast iron, Mr. Ekberg told us, but it was so skillfully lacquered that it would be hard to tell it from a real Dunlevy hat.

Mr. Ekberg says that it was one of several that had once served a very useful purpose in Dan Heffron's saloon, a place that justly boasted much elegance although its patrons at times, did not conform to those standards. Other saloons of the day used empty Climax plug boxes filled with sawdust for cuspidors, but Mr. Heffron insisted on refinement—hence these metal stovepipe hats.

On a certain evening, things were going at a merry pace at the saloon. The rivermen were in from the drive and were feeling their oats. One of them, Paddy Small, was entertaining a group with the latest tune, "Where Did You Get That Hat", when along came the swamper with his hands full of these freshly cleaned hat spittoons. Paddy took one and placed it on his head. The fit was perfect, and he made quite a sensation as he swaggered about the place singing about "the hat that father wore."

Of course, "a good time was had by all." Few of those present could resist the temptation to tap the top of the tile with the palms of heir hands—and be it known, some of those lads possessed very heavy hands. At last Paddy decided that it was time to call the show finished, but found to his dismay, that the hat wouldn't come off. The fit had been snug, Paddy's pate had been very warm and sweaty and the lacquer in the hat had become sticky. Try as he would, the lid would not come off.

Finally some forty-rod inspired genius got an idea. The discomfitted Paddy was stood on his head, spiked boots were braced against the rim of the hat, strong arms encircled his body and with a wild "Yo-heeve!" Paddy's imprisoned cranium was set free. The incident was good for many more rounds of drinks.

Heiress To Famous Hope Diamond Dead

Washington, (AP)—Mrs. Evalyn McLean Reynolds, 24, daughter of Mrs. Evalyn Walsh McLean and the wife of former Senator Robert R Reynolds, was found dead Friday.

She had been in ill health for some time. The family physician discovered her dead while making a routine call at the family home.

Heiress to the famed "Hope Diamond" which is owned by her mother, Mrs. Reynolds was born Nov. 16 1921.

She was married to Reynolds, former North Carolina Democrat, on Oct. 9, 1941.

Mrs. Reynolds is survived by her husband and one daughter; her mother, and two brothers, John who lives in Texas, and Edward, of Colorado Springs, Colo.

Classified Ads cost little but do a big job

TOM BOLGER Manager

GLADSTONE

PHONE 3741 Rialto Bldg.

TO ESTABLISH FOUNDRY HERE

Two Veterans Of World War II To Open Plant

The Gladstone Brass and Iron Works, a new jobbing foundry, is being established in Gladstone by George Brodene, city, and Alexander Vemich, both veterans of World War II.

The foundry is to be set up in the building formerly used as the engine room of the old flooring mill. Alterations to the building are now being made and a furnace and other equipment is being installed.

The men met while in naval service. George is a son of Claude Brodene, North Tenth, while Vemich came to Gladstone after being separated from service after a 7-year period.

Both are leaving today for Chicago and other points south to obtain more equipment for the foundry which they expect to have operating in a short time.

Gladstone has been without a foundry since fire destroyed the Chatfield Foundry over a year ago.

Lois Peterson and Lawrence R. Glosten United In Marriage

Miss Lois A. Peterson, daughter of Mr. and Mrs. A. C. Peterson, 618 Wisconsin avenue, city, and Lt. Comdr. Lawrence Robert Glosten, USNR, son of Captain and Mrs. Edward R. Glosten, Brooklyn, New York, spoke their nuptial vows before Rev. J. G. Ward, Escanaba, Mich., at a 2 o'clock ceremony on Saturday afternoon, September 21, in the Trinity Episcopal church, city.

Cedar boughs with snowberries and white gladioli and candles were used in the church decorations.

While the guests were assembling Mrs. Charlotte Melby sang the following numbers, "The Lord's Prayer," Malotte; "Ich Liebe Dicht," Greig, and "O Perfect Love," Barnby.

The bride was lovely in a gown of starched marquissette over satin styled with a shirred bodice. Her fingertip veil was gathered to a Juliet cap of seed pearls. White roses with Stephanotis formed her bridal bouquet.

Miss Harriet Wilcox, Pine City, Minn., sorority sister of the bride, was maid of honor. Her gown was styled with a marquissette skirt and fuchsia top, and she carried a bouquet of yellow roses with Stephanotis.

Lt. Comdr. Richards Thorne Miller, USNR, Annapolis, Md., was the best man. The ushers were Warren Peterson, brother of the bride, and Thomas D'Amour.

For her daughter's wedding, Mrs. Peterson chose gray wool with nailhead trim and black accessories. Her shoulder spray consisted of roses.

The bridegroom's mother was attired in a teal colored lightweight wool dress with black accessories. Rubrum lilies formed her shoulder corsage.

A wedding reception for one hundred and fifty guests was held at the home of the bride's parents. An all white wedding cake with a wreath of roses around the cake plate centered the serving table. Colonial bouquets tied with streamers were placed on the table.

For their honeymoon, the bridal couple will go to Chicago and from there will fly to New Orleans, then to Miami. From Miami they will fly to Nassau to spend two weeks.

For her going away costume, the bride chose a beige wool gabardine suit with brown accessories. Her shoulder spray consisted of cornflowers and stephanotis.

The couple will make their home in Washington, D. C.

The bride is a graduate of Gladstone high school and the University of Minnesota and was a member of Kappa Delta Sorority. Since her graduation from the University she has been employed by the National Bureau of Standards, Washington, D. C., as a physicist.

The groom graduated from Webb Institute of Naval Architecture in 1940. He entered active duty in the United States Navy shortly after graduation and was on duty at Pearl Harbor at the time of the Japanese attack and was later salvage officer on the Bikini operations. After three years on duty in the Bureau of Ships, Washington, he is returning to the Navy Department as a senior naval architect.

Out-of-town guests at the wedding were Captain and Mrs. Edward R. Glosten, Brooklyn, N. Y.; Lt. Comdr. and Mrs. R. T. Miller, Annapolis, Md.; Miss Harriet Wilcox, Pine City, Minn.; Mrs. Kitty Alcott, Minneapolis, Minn.; Mrs. F. W. Blanding, Harvey, North Dakota; Mr. and Mrs. Clarence Peterson, Marinette, Wis.; Mrs. Robert Ackerman, Menominee, Mich., and Mrs. William Melby, Minneapolis, Minn.

Mexico is known as the Storehouse of the World because of the fertility of its soil and its almost inexhaustible mineral and other natural resources.

Entertainment Programs To Be Presented At GHS

A series of high class attractions have been booked for presentation at Gladstone high school during the next six months, it was learned yesterday from Conan Fisher, chairman.

Included are the nationally famous Proctor Puppets; Magrum, the Magician; the Charm Quartet; Piero Pierotic, baritone; and Dr. F. Arnold Young, author and lecturer.

The numbers will be presented in the order named with the Puppet show on October 22. Dates of the other attractions are Nov. 15, Feb. 6, March 19 and April 24.

The Charm Quartet and Piero Pierotic will be presented as evening programs while the others will be in the afternoon.

While the series of programs are primarily for students all will be open to the general public, particularly the evening presentations.

Season tickets are to be sold. There also will be general admissions to all programs.

The puppet show has played in many middle western states and have been highly recommended.

Magician Magrum has a host of slight of hand tricks, a large number of illusions and many other mysteries of hocus-pocus nature.

Forming the Charm Quartet are four attractive and youthful ladies and using selections from Victor Herbert, George Gershwin, Sigmund Romberg, Stephen Foster and other composers they are heard in vocal quartets, trios, duets and solos. Sparkling entertainment, superb showmanship, beautiful costumes and musical artistry is said to mark the number.

Piero Pierotic, Croatian baritone of the Vienna State Opera, has built a program for school, college and general 'pop' audiences which is an artistic masterpiece.

Dr. Young presents the lecture "English as She is Spoke." He is a member of the summer faculty at the famous Chautauqua Institute in New York State and has done special work at Harvard, Boston University, New York University, and the University of Pittsburgh. His dynamic lectures on speech and manners have thrilled audiences from coast to coast.

Briefly Told

Choir Practice — The choir of the First Baptist church will meet Monday evening for rehearsal.

* * *

Trinity Guild—The Guild of Trinity Episcopal church will meet Monday afternoon at 2 o'clock with Mrs. E. H. Huesener at her home on South Tenth street.

* * *

Card Party—The Rebekahs are sponsoring a card party to which the public is invited Monday evening at 8 o'clock in the Eagle's hall.

* * *

Work Meeting—A Y.P. Work meeting will be held at the parsonage of the Free Methodist church Monday evening. The parsonage is at 412 Wisconsin Ave.

* * *

Girl Scouts — The Girl Scout troop sponsored by the First Lutheran church is to meet at the church Monday evening at seven o'clock.

* * *

Choral Club — The Gladstone Choral club will elect officers for the current year Monday evening at a rehearsal to be held in the music room in the junior high school. The meeting will open at 7:30 o'clock.

* * *

Mission Church—Regular services will be held in the Mission Covenant church today. Bible school will be at 10 o'clock, morning worship at 11 and evening service at 7:30. Mrs. Doyne Collins will be the soloist at the morning service.

Church Services

Rapid River Services

The Congregational-Christian church at Rapid River will hold Sunday school at 9 a. m., and worship service at 10:15. The sermon is: "Jesus and Our Possessions." The congregation meets following the service, it was announced by Serge F. Hummon, minister.

Men's Bridge Club To Meet Wednesday

A meeting of the Men's Bridge club is to be held at the Yacht club Wednesday evening at which time there will be election of officers, a financial report, selection of captains for this year and discussion of other matters.

James T. Jones served the past year as president.

Members of the club are Walter Erickson, B. C. Chatfield, Clarence Goodman, Claude Hawkins, E. H. Huesener, Dr. A. H. Miller, H. J. Norton, Einar C. Olson, J. F. Richardson, Fred Siebert, Noble Swenson, J. A. Sturgeon, Gale Wescott, Hagle Quarnstrom, Tom Bolger, E. A. D'Amour, O. C. D'Amour, G. E. Dehlin, Lewis Empson, G. W. Jackson, J. T. Jones, Gordon Kelley, Seymour Lewis, H. J. Miller, Howard Sundblad and S. R. Venne.

ENGAGED — Mr. and Mrs. Philip Gouley, 1415 Dakota avenue, announce the engagement of their daughter, Mary Theresa, to Bob Barbeau, son of Mr. and Mrs. James Barbeau, 113 S. Sixth street, Escanaba. The wedding has been set for November 30. (Sidney Ridings Studio.)

Legion Auxiliary To Install Staff Monday

Installations of officers will be conducted by the Ladies' Auxiliary to August Mattson Post, American Legion, at a dinner meeting Monday evening at the Legion hall.

The dinner committee is composed of the Mmes. William McCormick, Arlene Hagman, E. A. D'Amour, Dwyer Mackin, C. B. Fitzpatrick, Nye Quistorf, Alger Strom, J. A. Sturgeon, H. G. Wescott, I. S. Willis, Lorraine Willis, John Ohman, Yens Wheaton, Pat Christie, William Green, Elizabeth Tardiff, William Mineau, Roy Terrian and Miss Frances Quinn.

City Briefs

Roger Johnson left yesterday for Camp Campbell, Ky., after spending 20 days at the home of his parents, Mr. and Mrs. Edwin Johnson.

Elaine Pokensky and Grace Grawey left yesterday for Marinette where they will spend several days visiting friends.

Mrs Charles Hackett left yesterday for her home in Milwaukee after spending two weeks visiting with her mother, Mrs. P. Cardin.

Gordon Smith, daughter Clarice and son James attended the Munising-Gladstone football game in Munising Saturday.

Jack Kegel arrived Thursday from Tacoma, Wash., to spend several weeks visiting his parents, Mr. and Mrs. J. P. Kegel.

Miss Jennie Sederberg of Minneapolis has arrived to visit her mother, Mrs. Gerda Lundstrom.

Miss Ruby Engstrom has returned to Duluth to resume her studies after visiting here at the home of her parents, Mr. and Mrs. C. V. E. Engstrom.

Carl Sebeck, 1204 Michigan avenue, is confined to his home with a cracked ankle bone, received while at work on Saturday morning at the paper mill. He is able to be up with the aid of crutches.

Miss Margaret Schenk is leaving today for Marquette, where she attends the Northern Michigan College of Education.

The following students of GHS attended the football game at Munising on Saturday: Muriel Aasve, Beverly Creten, Laverne Mathison, Margaret Hult, Marilyn Nelson, Dolores Hart, Richard Skoglund, Dick Praiss, Kieth Bergman, Dawn Louis, Lois LaFond, Mary Lou Van Damme, Jackie Kircher, Pat Bolger and Clarice Smith.

Mrs. Phil Brazeau and children, Joyce and Johnny, attended the football game in Munising on Saturday.

Miss Joyce Davis is leaving today for Marquette where she attends Northern Michigan College of Education.

Mr. and Mrs. Vincent Wilbee and son, Denny, have returned from a two weeks' vacation visit with relatives at Stratford, Ontario, and Niagara Falls. In Stratford they visited with Mr. and Mrs. Fred Mee and Mr. and Mrs. Robert Mee.

ANNIVERSARY OF CLUB OBSERVED

Ladies' Night Program Marks Lions 9th Year

The ninth anniversary of its Charter Night was observed by the Lions club Thursday evening at the Yacht club.

Ninety-six persons were present at the ladies' night program which marked the occasion. After the dinner dancing was enjoyed to the music of Leo and his band.

Alton Hoover, Albert Tibergien, Alfred Valentine, Walter Hillman and J. L. Jacobson were inducted into the club.

Gifts were presented all members taken into the club since July. All past presidents of the club also received gifts, having their choice of Lions book-ends or wall plaques. Past presidents present at the meeting were Vincent Johnson, Walter VanDeWeghe, H. J. Miller, Harold Switzer, Walter Tang and W. S. Skellenger. Former heads of the club not present are Kenneth Bakkum of Munising and Donald Chase, city. Mrs. C. A. LaFave and Mrs. Walter Tang were also presented with gifts as marks of appreciation for assistance given the club.

Guests at the meeting were Mr. and Mrs. Elmer Feldt, Mr. and Mrs. Seymour Lewis, Mr. and Mrs. Ray Richards, Mr. and Mrs. Elmer Lamberg and Mr. and Mrs. Ed Englund, city, and Mr. and Mrs. Fred Cavill, Mr. and Mrs. C. H. Burton and Mr. and Mrs. Joseph Casimir, Rapid River.

Buckeye Local To Hold Special Meet

David Page, chairman, announces that there will be a special meeting of Buckeye Local No. 9, Chamber of Labor of North America, this afternoon at one o'clock at the Legion hall.

PIN BOYS WANTED

Must be at least 14 years of age
Pay: 6c per line
7c over 100 lines
Free Bowling

Rialto Bowling Alleys
Gladstone

DANCE TONIGHT at Arcadia Inn
to the music of the nation's best bands on the Rock-Ola
Open 12 noon to 2 a. m.
Beer—Wine—Liquor

ATTENTION BOWLERS

A meeting of bowling team captains and other persons interested in entering teams in the Gladstone Men's League this season will be held Monday evening at 8 o'clock at the

RIALTO BOWLING ALLEYS

You are invited to attend

High Scores for the Past Week are:

Men
George Larson 258
Martin Rothschild ... 257
William Lund 247

Ladies
Frances Quinn 199

LINCOLN HOTEL
DANCE TONIGHT
Music by Mike Sanford
Open tonight at 7 o'clock
Oldtime and Modern Dances
Dancing 9:30 to 1:30. Your favorite liquor, wine and beer
Absolutely no minors allowed
J. L. Jacobsen, Prop.

BULLDOZING
Excavating - Trucking
Are Our Specialties
Al Paul or Frank Svehla
See or Phone
Rapid River — Phone 831

SEE NORGE BEFORE YOU BUY

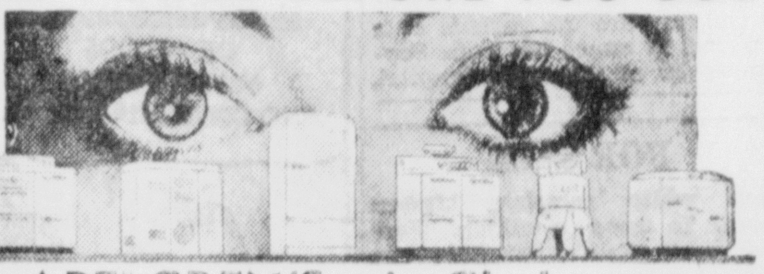

APELGREN'S – in Gladstone
Your leading appliance dealer

For A Complete
WIRING JOB
Including all
Switches, Plugs and Cover Plates
Phone 1457
or write P. O. Box 11, Escanaba

PRESCRIPTIONS

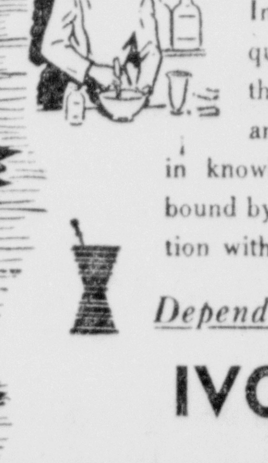

A MATTER OF CONFIDENCE

In time of illness, there's nothing quite so comforting as to know that the very best of aid is at your beck and call. Our Pharmacist is schooled in knowledge, trained in experience, and bound by honor to compound your prescription with the utmost *professional accuracy!*

Dependable Prescription Service

IVORY DRUG
GLADSTONE
Walgreen Agency Drug Store

We Invite You to See and Hear
The New
ZENITH
Combination Radio and Record Player

A feature hit presenting: Cobra Tone Arm and Silent-Speed record changer, both FM bands, standard broadcasts and short wave. 14-inch Concert Grand speaker and Radiogram. EZ pull-outs and abundant record storage. Nine radio tubes plus phono tube plus tuning indicator plus rectifier tube.

The Siebert Hardware
Gladstone

TODAY MONDAY and TUESDAY
RIALTO
Continuous Policy
Starting Time
12:00 Noon

Come Early For Good Seats—Note Times Below Features

HIT NO. 1

NOTE, TODAY—Shown at 12:00-3:00-6:00 & 9:00 p. m.

NOTE, MONDAY—Shown at 6:45 & 9:45 p. m.

HIT NO. 2

NOTE, TODAY—Shown at 1:30-4:30-7:30 & 10:30 p. m.

NOTE, MONDAY—Shown at 8:20 p. m. ONLY

Added—Rialto Theatre Current News Events

ADMISSIONS—12:00 to 5:00 p. m.—12c-31c-35c
After 5:00 p. m.—32c and 40c

J. R. LOWELL
Manager

MANISTIQUE

PHONE 155
DAILY PRESS BLDG.
111 Cedar Street

WILL DISCUSS NATURALIZATION

Immigration Official Will Be Here On Sept. 27

An officer of the immigration and naturalization service from Sault Ste. Marie will be in the county clerk's office between 9 o'clock and noon on the morning of Friday, September 27, to give assistance to those seeking citizenship, G. Leslie Bouschor, county clerk, announces.

Anyone who is in doubt as to his or her citizenship, applicants for naturalization who desire help in making out the necessary forms and persons, who though born abroad, were citizens at birth because of the citizenship of their fathers or who became citizens later through naturalization of their parents, may receive assistance from the officer.

The examiner will also be available to interview or assist any person who wishes to aid a relative or friend who desires to come to the United States, or representatives of veteran organizations or individual members of these organizations who have immigration or naturalization problems.

Social

Bridge Club

Mrs. Ira Crawford entertained members of her bridge club on Thursday evening at her home on Cedar street.

Honors for the evening went to Mrs. A. W. Cockram, high, and Mrs. Alvin Nelson, second. Refreshments were served later.

Guests at the meeting were Mrs. Leon Nicholson and Mrs. Otmer Schuster.

* * *

Bridal Shower

Miss Mary Gehrke was the guest of honor at a prenuptial shower given for her on Friday evening at the C. E. Moore home on North Houghton avenue.

Games were played during the evening with prizes being awarded to Madeline Olesak and Mrs. James Slining.

A delicious lunch was served at the close of the evening by the following hostesses: Mrs. Leslie Moore, Mrs. James Slining and Miss Dorothy Schultz.

Miss Gehrke, who will become the bride of Harold LaLonde on October 1, received many lovely gifts.

* * *

Legion Auxiliary

A regular meeting of the Manistique American Legion Auxiliary was held Thursday evening in the Legion hall.

The following officers were elected:

Violet Pavlot, president.

Manola Weber, first vice president.

Maybn Cousineau, second vice president.

Gertrude Stephens, secretary.

Vivian Hahne, treasurer.

Kathryn Kefauver, chaplain.

Catherine Charron, historian.

Lolla Martin, sergeant-at-arms.

Executive board, Elva Jackson, Lottie Weber and Martha Malloch.

The past president, Lottie Weber, acted as installing officer, and Grace McLaughlin, sergeant-at-arms.

Following the meeting cards were played with prizes being awarded to Lillian Grimsley, high, and Mrs. D. J. Ward, second. The next meeting will be held on October 3. This will be the annual membership dinner.

Birthday Party For Gary Richards

Gary Richards, son of Mr. and Mrs. Lester Richards, 325 Oak street, was host Friday afternoon to a number of boys of his age, the occasion being his 12th birthday anniversary. Games were played following refreshments.

The following boys were present at the party: Eugene Repp, Nicky Babladelis, Clifford Weber, Jerry and David Heinz and Francis Laurion.

Recreation Board To Affiliate With National Ass'n

The Manistique Board of Recreation has taken steps to become affiliated with the National Recreational Association. At a recent meeting T. H. Reque, play director, was instructed to take the necessary steps to insure affiliation.

Planning Director Appointed At Fords

Detroit, Sept. 21 (AP)—The Ford Motor Co. announced today the appointment of Lewis D. Crusoe as director of a newly created planning and control division.

The new division will consist of a planning office and a controller's office, taking over all components of the present controller's organization except the tax division, which is transferred to the treasurer's office.

Until be joined the Ford organization recently Crusoe was a special assistant to Ernest R. Breech, who was then president of Bendix Aviation Corp. Breech became executive vice-president of the Ford company last July.

To Rent or Sell use the Classified Ads.

Bellaires Will Observe Golden Wedding Monday

Mr. and Mrs. John I. Bellaire are in St. Ignace today, enjoying a quiet visit with Mrs. Bellaire's brother and sister-in-law, Mr. and Mrs. O. C. Boynton. The day, however, looms great in the lives of these two highly respected people because it is on the eve of their fiftieth wedding anniversary. Their visit, therefore, is in the nature of a second honeymoon trip.

Mr. and Mrs. Bellaire were married in St. Ignace at the home of the bride's parents, Commodore and Mrs. L. R. Boynton, on September 23, 1896. The Rev. Gibson, rector of the Good Shepherd Episcopal church, conducted the ceremony in the presence of a select circle of immediate family friends. The two immediately established their home in Seney where Mr. Bellaire was employed with the firm of Morse & Schneider.

The romance, Mr. Bellaire relates, began a few months before their marriage when Mrs. Bellaire, then Miss Sara Boynton, paid a visit to her sister, Mrs. George Westover, who operated the White House Hotel at Seney for a number of years. Mr. Bellaire boarded at the hotel and their introduction to each other eventually led to the altar.

Mr. Bellaire came to Seney in 1893, in response to an ad in the Detroit Daily News to the effect that a clerk was wanted at the Morse & Schneider store. Prior to that he had worked on a farm, taught school, worked in a broom handle factory and clerked in a grocery store.

His residence in that picturesque, wide-open, roaring frontier town lasted for ten years during which time he played an active and competent part in its affairs. In a day when "everybody drank" John I., as he was known to the hundreds of timber workers, remained a tetotaler. In addition to his duties as clerk, he held various offices in the village. When lumbering ceased as an industry in Seney, the town took on the status, for a while, of a ghost city. The Bellaires moved to St. Ignace where he worked with the Arnold Transit company line, whose boats run between Mackinac Island and the Straits cities of St. Ignace and Mackinaw City. Leaving St. Ignace, they moved to Germfask where they resided for eight years, coming to Manistique in 1922. Engaged in varied lines of business in the intervening years, Mr. Bellaire at present is employed at the Manistique post office.

A witness to much of Schoolcraft county's glamorous history, Mr. Bellaire is a recognized authority on many of its phases—particularly that which applies to Seney, and the Indian lore touching on various points in the area. Many of his articles on these subjects have been printed in the State Historical Magazine. He is best known, however, for the work he has done in making the Big Spring the great attraction it is today. This promotion work was, to a large extent, done alone. Much assistance, however, was given him by John Baner, Ironwood poet, who published two booklets recounting the myths and legends connected with the famous site.

The Bellaires have, during their residence here, been active members of the First Methodist church. Mr. Bellaire is also a member of the Manistique Lions club (for many years its secretary) and of local Masonic bodies.

They are both in active good health.

Bowling Notes

LaFoille's Men's League

Monday—
Estren's Cattle Rustlers vs. M. & M. Service.
Home Bakery vs. Ekberg's Tavern.
Tuesday—
Westside Tavern vs. Barnes Hotel.
Norton's vs. Homer's Bar.
Friday—
Manistique Laundry vs. K-C's.
Hewitt Grocery vs. Fuller Brushes.
Saturday—
Blatz Finlanders vs. Manistique Tool.

LaFoille's Ladies' League

Wednesday—
Eat Shop vs. Moon's.
Hiawatha Metal vs. Pavlot's.
Thursday—
Homer's Bar vs. Heinz IGA.
Northern Woolens vs. Martin's.
Saturday—
Nelson Shoe Store vs. Paper Mill.

Brault's Men's League

Tuesday—
Paper Mill League.
Wednesday—
Manistique Tool vs. McNally Radio.
Thursday—
Alumni vs. Martin Insurance.
Tommy Toys vs. Toy Makers.
Friday—
Our Own Bread vs. Brault Alleys.
Linderoth vs. Manistique Oil.

Major League

Friday—
Malloy Signs vs. Manistique Laundry.
Nationals vs. Miller Lumber.

Major League Standings

Team	Won	Lost
Miller Lumber Co.	3	0
Nationals	2	1
Malloy Signs	1	2
Manistique Laundry	0	3

Ten High Averages

Bowler	Ave.
M. Nelson	208
O. Schuster	193
O. Smits	192
C. Carlson	191
J. Kovach	187
R. Hewitt	186
K. Van Eyck	181
E. Bucsh	178
A. Stoor	176
B. Rossier	175

FOR SALE
Eureka vacuum cleaner and an electric Everhot roaster.
MRS. GENE BROWN
1106 State Road
Phone 603

WANTED
Cook for lumber camp. Small Crew. Write or inquire
OTIS E. NELSON
114 North 5th St.
Manistique, Mich.

CARD OF THANKS

We are taking this means of expressing our sincere thanks to the number of friends who expressed their sympathy during our recent bereavement. We are especially grateful to the Rev. B J. P. Schevers, the Rev. E. H Berendsen, those who sent spiritual bouquets and flowers, those who offered the use of their cars and helped in any other way These kindnesses will always be remembered.

Signed:
Mrs. Fred Norton
Strohn, Orville and Russell Norton

PLAN WEDDING — Announcement has been made by Mr. and Mrs. Dewey Minor of the approaching marriage of their daughter, Dawn, to Philip Barnes, son of Michael Barnes, also of Manistique. The wedding will take place at St. Francis de Sales church on October 19. Miss Minor is a graduate of Manistique High school, and the Grant hospital school of nursing in Chicago. Her fiance, who recently returned from Bikini where he took part in the atomic bomb tests, also graduated from Manistique High school, and attended the Michigan College of Mining and Technology at Houghton, before entering the army air forces, in which he served for over three years.

Church Services

Cooks-Isabella Services

The Congregational- Christian church will hold Sunday school at Cooks at 1:30 p. m., and worship service at 2:30. Worship service will be held at 4 p. m. The Rev. Serge F. Hummon will speak on "Jesus and Our Possessions."

City Briefs

Mrs. Clifford Lehman and two sons, and Mrs. Ed Swanson and daughter, Shirley, spent Thursday in Nahma visiting friends. They were accompanied by Mr. and Mrs. Bud O'Neil and son, Larry, who are spending a few days there visiting with Mrs. O'Neil's parents, Mr. and Mrs. Clarence Menary.

Miss Sigurd Nelson has left for Marquette, where she is attending Northern Michigan College of Education.

Mr. and Mrs. S. Saudelin and Strohn Norton have left for their home in Racine after attending the funeral services here of Mr. Norton's brother, Fred Norton.

Miss Grace Martinson left Friday evening for St. Paul where she will attend Bethel College.

Mr. and Mrs. Harold Carlson are the parents of a son born Thursday, September 19, at the Shaw hospital.

Misses Kathleen Rubick and Hazel Brock spent Thursday in Sault Ste. Marie.

Misses Elsie and Eleanor Carlson have left on a vacation to Flint, Chicago and other points south.

Mr. and Mrs. Leland McGregor of Gulliver are the parents of a 7 pound 13 ounce son born September 19 at the Shaw hospital. Mrs. McGregor is the former Rose Rubick.

Rev. and Mrs. William W. Harvey are the parents of a seven pound daughter, born Friday, September 20, at the Shaw hospital. The baby has been named

Misses Merle Hood and Neda McEachern have arrived here from Vallejo, Calif., to spend a visit with their parents.

Lt. and Mrs. Merle Lambertson of Vallejo, Calif., are visiting here with Mrs. Lambertson's parents, Mr. and Mrs. Herbert Grimes.

Mr. and Mrs. Edward Ebert and Mr. and Mrs. Gene Widmayer of Jackson are guests here at the home of Mr. and Mrs. J. D. B. Adams, Walnut street.

FOR SALE
Pure white porcelain kitchen stove. In good condition. Very reasonable. Call at 222 Chippewa Avenue today.

FOR SALE
Low platform iron wheel wagon, buzz saw and some potato crates.
Alphonse Vershure

DANCE TONIGHT
at
PAVLOT'S
Music by
Rhythm Masters
No Minors Allowed

NELSON CLOVERLAND CREAMERY
Phone 332 Manistique

Cherry
Chocolate
Vanilla
AVAILABLE NOW AT
La Foilles

You Don't Know How Good
Ice Cream
Really Is
Until You Have Tried
Manistique Made
Ice Cream
Many Enticing Flavors to Choose from—
At
BRAULT'S
Bowling Alleys

Briefly Told

Goodwill Club—Mrs. John Tennant will entertain the Goodwill club at her home on Thursday afternoon.

* * *

St. Alban's Guild—A regular meeting of St. Alban's Guild will be held Wednesday afternoon at 2:30 o'clock at the home of Mrs. C. S. Slining, 212 Arbutus avenue All members are urged to be present.

* * *

Philathea Class—The Philathea Class of the First Baptist church will be held Wednesday evening at 8 o'clock at the home of Mrs. Walter Linderoth, 145 North Houghton avenue. Assisting hostesses are: Mrs. Bertha Vaughan, Mrs. June Wendland and Miss Winifred Orr. A good attendance is desired.

* * *

Presbyterian Guild—The Presbyterian Guild will meet Wednesday evening in the church parlors. Hostesses are Mrs. Cornelia Arrowood and Mrs. Myrtle Wierenga.

* * *

Agnes Rebekah Lodge — The annual Harvest Festival of Agnes Rebekah Lodge, No. 59, will be held following the regular business session at 8 o'clock on Monday evening in the I. O. O. F. hall. Everyone is requested to bring something for the festival and also bring a guest. Pot luck lunch will be served.

* * *

Family Night—Ida Chapter No. 54, OES, will hold a family noght pot-luck supper on Saturday evening, September 28 in the Masonic hall. All Eastern Star members and their families are invited.

* * *

Women's Society — A regular meetin gof the Presbyterian Women's society will be held Wednesday afternoon in the church parlors. Mrs. A. F. Hall will be the missionary leader. Hostesses are: Mrs. Ada Watson and Mrs. Jack Quick.

* * *

Lakeside Lodge — Lakeside Lodge, No. 371, F. & A. M., will hold a special communication on Monday evening, September 23, in the Masonic hall. There will be work in the Second Degree. Lunch will be served.

* * *

Card Party—Mayflower Camp, No. 10707, Royal Neighbors of America, is sponsoring a card party on Tuesday evening in the I. O. O. F. hall at 8 p. m. Five hundred, vribbage and flinch will be played. The public is invited. Hostesses are Mrs. Emma Kosbohm, Mrs. Francis Cherneski and Mrs. Merle Archey.

Central And Lincoln Lead Soccer League

Members of the newly organized soccer league, organized under the direction of the Manistique Recreation Board among early teen agers, are going in for the sport with enthusiasm, says T. H. Reque, play director.

Central School and Lincoln School A are tied for leading position at present. On Wednesday Central won over Lincoln B by a score of 2 to 0. Thursday Lincoln A bested Lakeside 8 to 2.

Members of the Central team are Jack Louis and Eugene Repp, captains; Ronald Welch, Byron Peterson, Joe Jenerou, Carl Louis, Billy Bellore, Warren LaBarr, Bobby Ammann, John Swanson, Gary Richards, Nick Babladelis, Jimmy Garvin and Carl Akin.

Ships near land may proceed with safety with the aid of new maritime radar equipment through fogs so thick that lighthouse beacons cannot be seen.

About 4,000 B.C., Imhotep, the first great architect of history, built the stepped pyramid as a tomb of Zoser, pharaoh of the third Egyptian dynasty.

FOR SALE
Large Heatrola
531 Alger Avenue
Phone 273-W

FOR SALE
Man's raincoat, size 38. Reversible. See Mrs. Sarah Sangraw on North First street.

Bismarck Riding Academy
Choice of 17 horses
$1.00 per hour, during week days
Week ends $1.25 per hour
Make reservations ahead for moonlight rides. Four Miles East of Manistique on River Road
John Kepsel, Owner

FOR SALE
5-room house
513 Arbutus Avenue
Call after 1 p. m. today

UNCLE HANK SEZ

You'll be able to live in ease in a new kitchen with electrical appliances from the McNALLY ELECTRICAL SERVICE in it.

McNALLY Electrical Service
MANISTIQUE • PHONE 36-J

Holland grown tulip bulbs, top size.
Crocus and other bulbs.
Grass seed—Milwaukee Park and Scatts.
Sheep manure.
Tanglefoot tree banding.
Tree surgeon's supplies.
Nursery stock and perennials.
The Valley Nursery
Phone 24F22

Fruit of the Earth— Bless 'em—
There is an old country truism which goes something like this: "All things have an end. Sausages have two. There's no end to potatoes, but in a pinch they'll do."
Anyway, be thankful these meatless and almost foodless days that there's plenty of potatoes. We are also thankful to you for your splendid patronage and hope that we shall continue to merit it.
The Manistique Cleaners
211 Oak Street C. J. Jansen, Manager

MANISTIQUE THEATRES
CEDAR
Today, Mon., Tues. and Wed.
Matinee Today, 2 p. m
Evenings, 7 and 8
"Heartbeat"
Ginger Rogers
Jean Pierre Aumont
News

OAK
Today and Monday
Evenings, 7 and 9
Matinee Today, 2 p. m.
"O. S. S."
Alan Ladd
Geraldine Fitzgerald
News

WOMEN'S CLUB PLANS TOUR

Will View Fall Colors In Trip Planned For Oct. 4

A "Color Tour" of the hardwood forest areas in this vicinity will be taken by the members of the Manistique Women's Club on October 4, according to plans made by the club's conservation committee Friday.

According to plans of the committee, the tour will begin at the Ranger station on Lake Shore Drive at 2 o'clock and after a winding tour that will traverse many highways and byways in the heavily wooded areas of Schoolcraft, Alger and Delta counties, the party will halt at the Prine cottage for lunch.

The itinerary to be followed has not been completely mapped out at this time but will be announced by the committee before the trip begins.

Those who participate in the tour are asked to bring their own lunch. Coffee, however, will be served. If weather conditions are unfavorable on the appointed date, the tour will be made on the day following.

Those who can provide cars are asked to get in touch with either Mrs. Walter G. Wilson or Mrs. Ray Prine.

Additional Manistique News Will be found on Page 11.

Help Wanted
Girl for general office work in office of long established Manistique business. Must have experience in bookkeeping and typing. Salary above average. Reply in writing to Box 3826, in care of Daily Press, Manistique.

Inconspicuous?
We have many frame and lense styles which are barely noticeable—for you who prefer inconspicuous eyewear.

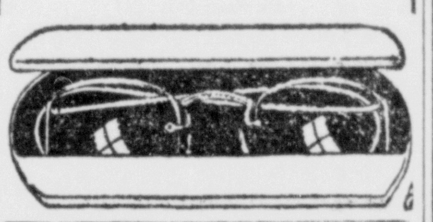

P. P. Stamness
Optometrist

Monuments in Moderation
Moderation in design, and moderation in cost—that is our endeavor in supplying monuments in this area. Yet you will find artistic craftsmanship and high quality in all our products.
Delta Memorial Co.
A. O. Kamrath, Mgr.
Phones
Off. 335 Res. 1198
1903 Lud. St. Escanaba

High Quality Fuel Oil
There is no type of fuel heat more satisfactory than fuel oil heat. But one must be careful in selecting the kind used.
To get best results you must get the kind that will not smoke, will not clog the pipes—the kind that burns at all times with a blue flame.
That's the kind you get from us. You can always depend upon it.
So quit worrying about shortages in coal—about soot and ashes. Call 26-J and have the fuel oil metered direct to your tank.
Manistique Oil Company
Shell Products Distributors
Phone 26J

Here's a Bargain
Here's a bargain offer you can't afford to miss. Send your weekly laundry to us. We will give it the kind of care that actually helps to preserve wearables and linens. We will save you time, work and worry. And we will actually save you money. Our service is prompt, thorough, inexpensive. Phone for a pick-up today.
Manistique Laundry
Phone 35

Have You Something You Don't Want? Sell It For Cash With An Inexpensive Daily Press Want Ad

For Sale

FUEL OIL—Don't delay having your tank filled with extra heat, low cost Cities Service Fuel Oil Phone 526 today for home delivery Ellingsen & MacLean Oil Co C-33

FOR SALE—Two 1937 Plymouth Tudors. Cartwright Brothers, 615 Ludington St. Escanaba Taxi. 9409-265-1t

26½x13 BROADLOOM carpeting and pad, like new, color desert sand. $200.00. Inquire 301 S. 16th St. 9414-265-3t

USED FURNITURE at 1121 Lake Shore Drive. 9419-265-1t

NEW Briggs & Stratton ¼ H. P. motor; Very good skidding horse, 1700 lbs., $125.00 with good harness. Willard Lanaville, 8 miles S. of Bark River, Mich. 9421-265-3t

GIRLS' COAT size 9. Call 107-F13. 9413-265-3t

Coal and wood heater, large size, A-1 condition. 202 North Court street, Buckeye Addition, Gladstone. G-896-265-3t

SWEET CORN, pick it yourself, 20c per dozen in 5 dozen lots. Malcolm Stoneclift, Danforth, Mich. 9424-265-1t

1937 four-door Willys sedan, good condition. A. Malmstead, 5 mi. West on US-2-41, ¼ mi. South. 9425-265-3t

FURNITURE and fruit jars. Inquire at 213 N 10th St. 9426-265-3t

MOTOR SCOOTER. Inquire at 610 S. 20th St. 9434-265-1t

For Sale

FOR SALE—Immediate Delivery New Standard REMINGTON Typewriters I. R PETERSON 611 Lud St Phone 1095 C-118-tf

ACCORDIONS, banjos, violins and public address systems. GEO BRODD MUSIC STORE, 329 Stephenson Ave. C-254-tf

APPLES, Longfields and Wealthies. Tomatoes not frozen. Next to Old Orchard Farm. FRANK BARRON. C-258-tf

FOR SALE—TOP SOIL, for lawns. $5.00 for 3 yard load. Also landscape work. All work guaranteed. Kenneth Tryon, R-1, Escanaba. 9301-261-6t

Waterproof, asphalt treated Building Paper. Call Pearson Boiler and Mfg. Co. C-261-tf

Grade A Potatoes, $1.50 per bushel (10 or more bu. delivered). Fred Kositzky, Ford River Switch. 9355-262-6t

New Arrivals in Colorful MEXICAN BAKE DISHES. The Gift Nook, 1414 Wisconsin, Gladstone. C

HOT WATER heater with hoses, clamps, dash control switch wiring and rubber defroster fan. 423 S. 14th St. 9377-265-1t

2 FRONT SPRINGS and 1 shock absorber for 1936 Standard Chevrolet. Inquire 708 S. 12th St. 9430-265-1t

Spring and mattress and kitchen stove suitable for camp; also throw rug. 1206 Superior, Gladstone. G888-264-1t

WHERE YOU CAN GET SERVICE!

These firms and institutions are reliable and will serve you well.

JAMES S. DAVIDSON
Representing
THE TRAVELERS INSURANCE CO.
Fire, Automobile, Compensation and all forms of Liability Insurance. Life, Accident and Sickness.
CONTINENTAL CASUALTY CO.
Hospitalization, Individual and Family Groups
Phone 1975 709 S. 14th St.

TOM RICE & SON
Well Drilling Contractors
LARGEST DEVELOPERS OF WATER IN THE UPPER PENINSULA
2403 Ludington St. Phone 1202-W

U. P. Fumigating Co.
A. Hupy, Spalding, Mich. Home Office
We use newest cyanide gas method. Positive extermination of household pests. Ten years licensed Detroit operator. Write for prices.

RECAPPING AND VULCANIZING
AUTOWAY
1414 Ludington St. Escanaba

INSULATE WITH US MINERAL WOOL
For Year Around Comfort
For Free Estimate Call
Peninsula Home Improvement Co
Phone 700, 2682 or 923

CALL
George's Radio Shop
George Kornetzke, Prop.
for RELIABLE RADIO SERVICE
705 South 15th Telephone 705

D-X SERVICE STATION
Gas—OIL—ACESSORIES
Repairing & Greasing
1401 Lud St. Phone 2282-J
Richard Larsen

Hours: 11 a. m. to 6 p. m. Daily
Closed Wednesdays
DR. RENE E. GILLETTE
OPTOMETRIST
EYES EXAMINED - GLASSES FITTED
COMPLETE OPTICAL SERVICE
821½ DELTA AVE PHONE 7402
GLADSTONE

SCHRADER'S
Radio Repair Service
301 S 18th St. Phone 2492
Service that is Dependable
We also have New Fada Radios
Tubes CAR AERIALS Parts

ESCANABA ROOFING & SIDING CO.
We specialize in all types of ROOFS AND SIDING
Expert workmanship
Quality materials
Call us for free estimates
Phone 2416-W days or 833-F11 evenings

SEWING MACHINE REPAIRS
Expert repairs and parts for all makes of machines
* Work guaranteed
* Free advance estimate
Singer Sewing Center
1110 Ludington St Phone 2296

Bottled Gas Service
Prompt installations made anywhere in county
Price complete with—
1 large 100 lb Drums of Gas $35.00
or, 2 small 20 lb Bottles $23.75
Large 100 lb. drum of gas delivered anywhere in county $8.50 Free Stove Service
DeCock Bottle Gas & Appliance Company
Phone 310 Escanaba 923 Steph. Ave.

SPRAY PAINTING
FARMERS ATTENTION
Barns and large buildings our speciality
Write or Call for free estimate
Delta Spray Painting Company
2301 Ludington St. Phone 1730

Call us to Clean, Reset, Repair or Replace your present Heating Plant. We have Repair Parts for any make of Furnace, Boiler, Stoker or Oil Burner.
KOL - MASTER STOKERS ON HAND FOR IMMEDIATE INSTALLATION
Pearson Boiler & Mfg. Co.
404 Stephenson Ave. Phone 1350

Sewing Machine Service and Supplies
All makes repaired. Guaranteed. Used machines bought and sold.
N. J. Tebear
1411 2nd Ave. S. Phone 1400-J

BULLDOZING
Heavy equipment — Specializing in land clearing and road building
Phone Perkins
G. J. Depuydt

HOLLAND'S
Safety Service
Furnace recementing, and vacuum cleaning
For Free Estimate
Call 267-W
Holland Furnace Co.

ADDING MACHINES-CALCULATORS CASH REGISTERS
LEE COOPER
1610 Lud. St. Phone 243-W
ROYAL WORLD'S NO. 1 TYPEWRITER

ORDER STOKERS NOW!
HYDRAULIC STOKOL DRIVE
For installation before Fall
Furnace and stoker cleaning and repair service
Henry E. Bunno
Stokol Dealer
922 2nd Ave N Ph 1659

Allsworth's Garage
517 Lud. St
Phone 533-W—Residence 635-M
FOR PERSONALIZED SERVICE
GENERAL REPAIRING AND WELDING.
All work guaranteed.

C&S Construction Co.
Phones 1400-R or 764
Concrete Floors—Basements—Concrete Block Work—General Carpentry and Home Repairing—Anything in the Building Line
OVERSEAS VETERAN LABOR AT UNION WAGES

Let Us Supply Your Oil Heater or Furnace with
FUEL OIL
Prompt Delivery
SHELL PRODUCTS
DeGrand & Brisbane
Phone 354
U.S.-2 and 5th Avenue North

Dr. Peter B. Molinare
Veterinarian
Large and small animal practitioner
Phone 2341-J Escanaba

Bero Bros. Auto Clinic
318 N 23rd St.
Phone 1388
Welding Auto & Truck Repairing
Fender Work a Specialty
DX Gas-Oil-Lubricants

For Sale

BARCOL OVERHEAD DOORS, now in stock, 8x7 ft., for immediate delivery. An improved door, no sticking or binding. Rattle proof. ARVID ARNTZEN, 630 S 15th St. Phone 1222-W 9051-249-tf

USED 3" hardwood plank. Inquire Elmer Hall, R. 1, Ensign, Mich. 9213-257-8t

FULLER insect paint, 8 oz. 85c
Moth Cakes, 4—95c
H. E. PETERSON. Phone 2377
1112 5th Ave. S.
C-261

YOUNG PIGS, firewood stumpage and hardwood slabs. Robert L. Kirby, Jr., Perronville, Mich. 9375-263-3t

VIOLIN and banjo; mackinaw with pants to match, CCC type, never worn, large. Mrs. Seronko, N. 14th, Gladstone. G878-263-3t

POOL ROOM equipment; two 19-inch wheels; used sump pump. Les Maki, Rock, Mich. 9376-263-3t

THIS WINTER HEAT WITH OIL
Clean, Economical, Comfortable
We have the heating oils
We give the service
Hansen & Jensen Oil Co.
Sun.-Tues.-Fri.

KITCHEN TABLE, two chairs, cross cut saw, draw shave, broad axe, draw bar. All in good condition. Price reasonable. Inquire at 1427 Delta avenue or Phone 5981. G879-263-3t

Double barrel, hammerless, Stevens 12 guage shot gun, $30.00. Inquire second house this side of Ford River bridge, US-41. Loren Johnston. 9367-263-3t

FOR SALE—1935 International 1½ ton truck in good condition. Inquire at Herman Fillion, Route 1, Gladstone. 9361-263-3t

FOR SALE—Baled hay, No. 1 Alfalfa and Timothy, at $20.00 per ton; Bond Cross oats, extra heavy and clean, 90c per bu.; oat straw, no thistles, $12.00 per ton. Small charge for delivery. Eugene Marenger, 202 Stephenson Ave., Escanaba. Phone 102-M. 9363-263-6t

Koch MEAT DISPLAY CASE, 12 ft., perfect condition. Reasonable. Frank's Market, Phone 2881, Gladstone. G882-263-3t

HOUSE PAINT
Ward's Will Receive Very Soon A
Carload Of High Quality White House Paint
Place your order now!
Use Our Easy-Payment Plan!
Montgomery Ward
C-263-3t

60 tons of good mixed hay, $20.00 per ton. 3 tons of oat straw, $14.00 per ton; 10 tons hay, $12.00 per ton, good for young stock or bedding; 4,000 bushel oats, very clean and heavy, 90c per bushel. Arthur Beauchamp, Route One Gladstone (Flat Rock) or call 545-F13. 9336-262-12t

One Frigidaire ice cream freezer. One set of new aluminum flash coils for 8 by 10 cooler. Twelve young milk cows. Inquire Belfry's Market, Munising, Mich. Mun.-263-3t

Model A motor. Completely rebuilt. Inquire Felix Super Service, 1431 Washington Ave. Phone 1854. 9396-264-3t

FOR SALE—One davenport, one child's white bed, complete. Phone 7003-F21. 9388-264-3t

FOR SALE—3 Bulldog pups. 6 weeks old. Well marked. Call 418 S. 19th St. 9406-264-3t

CLOCKS REPAIRED, old clocks accepted as part payment or cash given for old clocks. LeDuc's Market, 306 Stephenson Ave. 9399-264-6t

FOR SALE—Saw mill with 100 H. P. Diesel. Wm. Vietzke, Rapid River, Mich. 9382-264-6t

FOR SALE—Electric phonograph, plays thru any radio. Also cabinet model, 9 tube radio. Inquire 301 S. 11th St. 9402-264-3t

FOR SALE—Delco Light Plant, 110 Volt, fully automatic, capable of lighting ten room house and operating water sytsem. Completely rebuilt. Eighteen heavy duty batteries. Can be seen in operation. $350.00 cash for quick sale. Write E. J. Rollings, Walled Lake, Michigan. 9403-264-3t

SCHICK INJECTOR RAZORS
with 20 blades $1.25
Additional SCHICK INJECTOR BLADES 75c
KESLER'S
1013 Ludington St. Phone 2646
C-264-2t

NEW LUMBER, 10,000 board feet. Elmer Lepisto, Rock, Mich. G887-264-3t

FOR SALE—Three 750 10-ply truck tires, two 750 8-ply truck tires. Inquire Lawrence Lamarch, Danforth, Mich. 9384-264-3t

FOR SALE—1937 Ford tudor in good condition. Inquire 1103 Michigan Ave., Gladstone. 9385-264-3t

FOR SALE—Model T 4-door, 1921. Tires fair. In good condition. 1 year old mare, 1600 lbs. Guaranteed sound in every way. William Robare, Star Route, Garden, Mich. 9387-264-3t

Building, 30 x 55, 2-story, for sale for salvage. Must be torn down and removed from property at Rapid River. Sealed bids will be accepted until October 10. Address bids to Mrs. Richard Caswell, Rapid River. Right is reserved to accept or reject any or all bids. G892-264-6t

FOR SALE—Fordson tractor equipped with crawlers and wheels or will trade for good car. Edwin Buckland, 1½ miles west of Gafner chicken farm. 9389-264-3t

RUMMAGE SALE—Man's suit, mackinaw, extra trousers, girls' winter coat, tennis shoes, white uniform (new), other miscellaneous articles. Monday at 215 S. 12th St., garage. 9428-265-1t

Specials At Stores

See us for frozen food locker plants, in both domestic and commercial types. REFRIGERATION AND ELECTRIC SERVICE CO., 1410 Lud St. Phone 410. C-248-3t

Will Cash Help
Your Fall Planning? See us—TODAY!
The FIRST NATIONAL BANK
ESCANABA, MICHIGAN
C-260-6t

LLOYD CHROME KITCHEN CHAIRS —Black or brown leather upholstery. Priced at $7.95 each. PETERSEN'S FURNITURE SHOPS, 1212 Lud. St. Phone 655. C-263-3t

1 Clean-Easy portable milker; electric dairy heater; 1 casting rod; post mauls; 10 x 38 tractor tires; fluorescent Tote-lite; laun-dry-bars, the new clothesline hanger; coal and wood stoves.
THE ESCANABA TRADING POST
225 S. 10th St. Phone 984
C-263-3t

Metal and Woven Fiber
CLOTHES HAMPERS
all sizes
varied color selection
$3.49
Home Supply Co.
1101-03 Ludington St.
"Your Modern Furniture Store"
C-264-2t

Just Received—2¼ x 3¼ miniature speed graphic, F 4.5 Kodak Ektar lens, flash synchronization, range finder, etc.
THE WEST END DRUG STORE.
C-263-3t

100-lb. bag poultry scratch	$4.20
100-lb. bag whole corn	$4.30
80-lb. bag oats	$2.40

APPLE RIVER MILL CO.
700 Steph. Ave. Phone 1672
C-264-2t

CLARION RADIOS
* TABLE MODELS
* COMBINATION RADIO AND PHONOGRAPH

On display and for immediate delivery
MAYTAG SALES

Just received a complete line of electric heaters, $7.95 to $9.00. The Siebert Hardware, Gladstone. C

Just received another shipment of luggage, including men's two suiter case and women's overnight bags. Beaudry Firestone Store, Gladstone.

Attention Home Builders
We have a complete stock of
3-inch Rock Wool Batts
2-Inch Rock Wool Batts
Kimsul Insulation
Basement
Montgomery Ward
C-265-1t

For Sale

FURNITURE FOR SALE—Suitable for cottages and camps. Call at 501 First Ave. N. 9331-263-3t

1937 Buick parts, rear end, radiator cylinder head, 2 rear springs, carburetor, right front fender and rear fender. Inquire Felix Super Service, 1431 Washington Ave. Phone 1854. 9395-264-3t

Junior size Duncan Phyfe, dark mahogany dining room table. Call 7011, Gladstone, or inquire at 1203 Delta avenue, Gladstone. G897-265-1t

BOYS' BICYCLE, Silver King, junior size, new tires. 309 S. 12th St. Phone 408-J. C-265-1t

FRENCH WINDOW, 44"x39" wall opening including storm window and screen. 1517 N. 18th St. Phone 457-W. 9427-265-3t

CABIN powerboat "Wee Bee", 19½ ft., excellent condition, '41 Olds motor, used 7 seasons. Call 629. 9435-265-1t

IT'S NOT TOO early to start thinking of Christmas. Send your friends a tree or shrub which will remind them of you constantly. Through our special plan you can order now, a card will be sent at Christmas time and the shrub or tree shipped in the spring. Full details can be secured from LOCKARD. Phone 7001 or 6272, Gladstone. G894-265-6t

ONE bleached oak kitchen set; Blue mohair frieze living room set; blond oak cocktail table, end table, lamp table and occasional table, Rembrandt 3-way floor lamp, platform rocker; All furniture new. Call 2293-XW or write Box 9432, care of Daily Press. 9432-265-3t

FOR SALE—Shotguns—a 16 gauge pump gun and a 410 single shot. Inquire 513 S. 8th St. 9447-265-3t

FOR SALE—Beckman upright piano $10.00. Inquire 614 S. 13th St. 9410-264-3t

Specials At Stores

See Chen-yu's new exciting shade of lipstick—WOLF GAL—with matching finger nail polish. CITY DRUG STORE, 1107 Ludington St. Phone 288. C-261-3t

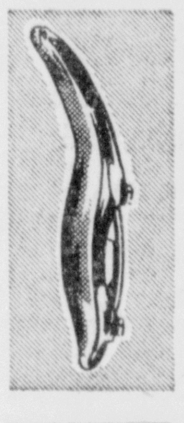

STURDY TRUNK GUARD
$2.12
It's curved for easy opening and closing of trunk. Chrome plated. 16" long.

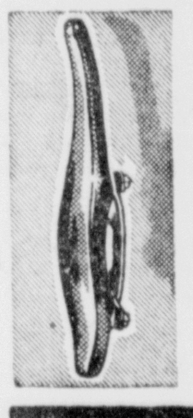

CHROME GRILL GUARD
$1.89
Protect your costly, hard to replace grill with this big sturdy guard. 16½" length.

USE OUR CONVENIENT EASY PAY PLAN
EASY PAY TIRE STORE
Northern Motor Co
Escanaba Phone 850
C-265-1t

HEATING PADS ... Casco automatic electric heating pads. Nite-lite switch. 30 heats. Also G. E. heating pads. HOUSEHOLD ELECTRIC CO. C-264-3t

JUST RECEIVED
Shipment of
Automatic Coal Stokers
Call us for complete installation
—Basement—
Phone 207
MONTGOMERY WARD
C-265-1t

JUST RECEIVED!!! Innerspring mattresses. Twin and full sizes. 10-year guarantee ... $36.50. Floor, table and bridge lamps. Platform rockers.
If you have anything to trade or sell call 1033.
PELTIN'S FURNITURE STORE
C-262

FARMERS ATTENTION
Ward's Will Receive a
CARLOAD OF ALUMINUM ROOFING
5 - V Crip Styles
Place your order now!
Take up to 3 years to Pay!
We are able to furnish Roofing Jobs complete with labor. Call, or Write for Free Estimates.
MONTGOMERY WARD
C-263-3t

WE FILL all prescriptions. Registered pharmacist on duty at all times. WAHL DRUG STORE, 1322 Lud. St Phone 1130. C-260

The Trading Place
713 Ludington St. Phone 170
We Buy and Sell Anything
Dressers, $12 and $16; buffets, $10; 3 breakfast sets; davenports and chairs; store meat slicer, $15; heaters and heatrolas; kitchen cabinet and kitchen cupboard. C-264-1t

REDUCED!!!
Electric
SPACE HEATERS
reduced to
$8.95-$11.95-$16.50
* Combination heater and fan
* All metal construction
* Nationally advertised brands

KESLER'S.
1013 Ludington St. Phone: 2646
C-264-8t

Specials At Stores

We have Gates fan belts for any make of car. DE GRAND & BRISBANE. US-2 and 5th Ave. N. Phone 354. C-261-6t

CALL
HANSEN & JENSEN OIL CO
FOR FUEL OIL
C-251-tf

SPECIAL
Regulation Size
FOOTBALLS
$3.98
T&T HARDWARE
C-265-2t

See our large selection of personalized stationery. An ideal birthday gift. GROOS DRUG STORE, 1007 Ludington St. C-265-3t

Men's and Boys' white sweat socks. Sizes 9 to 13. Priced from 49c to 79c. F & G CLOTHING CO. C-265-1t

HUNTERS—Get ready for the season. Hunting knives, $2; license holders, 40c; gun cleaning preparation, sleeping bags and cots. Sporting Goods Dept. DELTA HARDWARE CO. C-265-3t

NEW SPINET PIANOS
THOR LIEUNGH MUSIC STORE
1009 Ludington. Escanaba
C-222

Real Estate

FOR SALE—Modern 7-room house, centrally located at 221 S. 9th St., Gladstone, Mich. Inquire on premises. 9352-262-4t

LAND FOR SALE IN VILLAGE OF WELLS
1 Plat of 3.70 acres
1 Plat of 2.69 acres
1 Plat of 3.68 acres
1 Plat of 3.67 acres
Total .. 13.74 acres
Sold separately if desired
STEPHENSON LUMBER COMPANY
Wells, Michigan
C. J. McCauley, Phone 282
9364-263-6t

FOR SALE—7-room house, garage and five lots, $3500 Cash. 509 Delta Ave., Gladstone. G880-263-3t

WANT to buy at once complete farm and personal property with all feed. Please list personal property and size of farm and price wanted. Will pay cash. Write P. O. Box 125, Menominee, Mich. C-263-8t

Forty acres land partly covered with timber, suitable for hunting camp or summer cottage. Reasonable. Write Box 889, care of Daily Press, Gladstone. G889-264-3t

WANTED TO BUY—6-room modern house on south side. Phone 461. 9401-265-1t

FOR SALE—Modern 7-room home, stoker heated and insulated, across from Senior High School. C. Gust Peterson, 1124 S. 8th Ave. 9429-265-3t

FOR SALE AT PERKINS—3-room house with lot 96 ft. x 200 ft. Call 3654, Gladstone. G898-265-3t

FOR SALE—Five-room cottage, two-story stucco house with bath and cement basement and two-apartment house, five rooms and three rooms; three blocks from Ludington Street. Call 2544-W. 9436-265-3t

FARM FOR SALE—200 Acres cleared; Good hardwood land; Large barn with water, lights, and 38 cow stanchions in barn; 2 small houses; Granary; Hog house; Chicken house; Milk house; Machine shed; Large garage and shop. Good woven wire fences; Electric lights; Telephone; Water; Deep Freeze Unit in farm house. Good gravel road; School Bus to farm. Ideal potato and stock farm. Located in Menominee County. Can arrange easy terms. Inquire or See Odes Fleetwood, Spalding, Michigan. 9439-265-1t

Help Wanted—Male

WANTED—Man with car for steady travel among consumers in S. Menominee County. 1200 families. Products sold 24 years. Permanent connection with large manufacturer. Only reliable hustler considered. Write Rawleigh's, Dept. MCI-131-131A, Minneapolis, Minnesota, or see Arthur Le Clair, Schaffer, Mich. 9257-Sept. 15-22-29, 1946

WANTED—Truck driver-clerk, 3 days on truck, 3 days in store. Experienced man. N. T. STEPHENSON, 301 Lud. St. Phone 1054. 9438-265-6t

WANTED—Potato pickers, over 14 years of age, starting Monday, Sept. 23. 7c a bushel. John Solis, formerly known as Earl Smith Place, Flat Rock. 9420-265-3t

EXECUTIVE TYPE SALESMAN
ADVERTISING Specialty Manufacturer established 1883, AA1 rating, with largest and most diversified leather, plastic, calendar and novelty lien in the business, has vacancy for experienced salesman. Qualifications: Age 35-45, at least eight years selling experience, usable car, ability to work steadily and use intelligence. A man with these qualifications can make from $5,000 to $10,000 with us in his first year and then have a good chance of joining our $15,000 to $20,000 men. Write qualifications—C. H. Sumpmann, KEMPER-THOMAS CO., Cincinanti 12, Ohio. 9423-265-1t

BOY WANTED—Must be over 18 years of age. Apply in person at THOMPSON'S BAKERY. C-265-tf

Livestock

FOR SALE—High record Holstein bull calves, up to 5 months old. A. Wender & Sons, Route One, Iron Mountain, Mich. 9369-263-3t

FOR SALE—3 month old pigs. Inquire 1 mile north of White Birch tavern, Flat Rock. Reid Barron. 9386-264-3t

FOR SALE—Pigs, 6 weeks old, $15.00 per pair. Edward Pilon, Sr., Route 2, Box 12, Bark River, Mich. 9199-264-3t

Livestock Hauling. Cattle or Horses. Any place—any time. Good Equipment. Paul Ramseth, Rock. G893-265-6t

Help Wanted—Female

WAITRESS WANTED. Apply in person at Busy-B Cafe, Gladstone. G876-262-6t

WANTED—Woman to work in bakery. Hamelin Bakery, 1119 Ludington St. 9407-264-3t

WANTED
SALES GIRLS
All Departments
Apply in person
LAUERMAN'S
of Escanaba, Inc.
C-265-6t

WANTED — Experienced Bookkeeper and Typist with references. Starting salary $25 to $30 a week with advancement. Steady work. For interview write Box No. 9411, care of Escanaba Daily Press. 9411-264-3t

Girl to work 6 hours daily in appliance store. Good opportunity. Pleasant work. Decent pay. Phone 4331, Gladstone. G899-265-1t

Personal

Record that memorable "White Wedding" with a photograph from the SELKIRK STUDIO Phone 128 for appointments C-167-5t

TAKE the baby and his favorite toy, then drop in at SIDNEY RIDINGS STUDIO for a photograph. Ph 2384 C-233-5t

GET A U. S. GOVERNMENT JOB! Men-women. Start $145-$250 month. Try next Michigan examinations. Sample coaching-list positions FREE. Write today. Box 803-B, care of Daily Press. 8980-Sept. 4, 8, 11, 15, 18, 22, 25, 29

MONEY WANTED to start manufacturing of products in the Escanaba area. For details call Mr. Alex Pouliot, Sherman Hotel, Escanaba, Phone 804, or after Saturday Phone 1878-W. 9326-262-12t

After September 21 I will not be responsible for any bills contratced by anyone other than myself.
Signed:
CARL E. ANDERSON,
Brampton, Michigan.
9404-264-3t

Want ride to California on or about October 1. Phone Gladstone 3123. G895-265-3t

Farm Supplies

ATTENTION FARMERS—Bring in your grain. We do grinding and mixing. NORTHERN FLOUR & GRAIN CO. C-248-tf

FOR SALE—Two brand new 2-row, John Deere. level bed, rubber tired, power take-off, potato diggers. Linderoth Farm Supply, Manistique. M3696-263-3t

2 2-row Potato Planters
2 4-row Bean Drills
4 Ford Ferguson double bottom Plows
4 Ford Ferguson Quack Harrows
2 Ford Ferguson Weeders.
A. Wender & Sons, Route One, Iron Mountain, Mich. 9370-263-3t

FOR SALE—2-row power potato digger. 2-row potato planter. Henry Van Enkevort, Route One, Bark River. 9396-264-6t

Work Wanted

WASHINGS and ironings done. Call 635-M. 9368-263-3t

1937 Platform Truck for hire. Will accept any work, including odd jobs. Call 210 N. 11th St., upstairs, night or day. Phone 2291-J. 9417-265-6t

WANTED—Washings. Call 876-W. 9431-265-2t

Lost

LOST on Monday, new International truck tire on roads from Perkins to Trenary, Traunik, Eben and Rumley. Owner Emile Verbrigghe, St. Nicholas, P. O. Rock, Route One, or Rumley. 9366-263-5t

Business Opportunities

FOR SALE—The Perket Hotel at Bark River, furnished. Will take a good 5 or 6-room home in Escanaba or Gladstone in trade. 9350-262-4t

Wanted To Buy

WANTED TO BUY—Cars for junk. Also waste paper and rags, in separate bundles. PARRIN'S PAPER SALVAGE, 31 Highland Ave. Wells Mich C-129-1mo

WANTED TO BUY—Small homes and old buildings. Call 170 or inquire at 713 Ludington St. C-260

GREENS, highest cash prices paid. Also all varieties of closed cones, very much higher prices now paid for white and norway cones, in some cases nearly double of last week's prices. We will purchase cones when others have stopped buying. O. C. Estenson, Delta Ave., Gladstone. G866-260-6t

WANTED TO BUY—Late model used car, any make. Phone 1119. 9408-264-3t

WANTED TO BUY—Doors with 5 panels. Call 2183-R or 5096-R. 9394-264-3t

WANTED TO BUY—Set of varnished French doors, 5 x 7 feet, and small kitchen sink. 1818 First Ave. S. Phone 276-W. 9412-264-3t

Attention Farmers: Will pay $1.75 per bushel for rye. Bring in sample. NORTHERN FLOUR AND GRAIN COMPANY, 422 Stephenson Ave., Escanaba. C-264-2t

WANTED TO BUY—Table saw. Call 297-J or inquire 321 S. 19th St. 9437-265-1t

WANTED TO BUY—Used cars, any make or model. Sell now while highest cash prices are being paid. Write W. J. HERSCHEID, JR. 314 N. 16th St. 9391-265-1t

WANTED TO BUY—Scrap Iron, Metals, Rags, Hides and Skins. Nimzinsky's, 225 N. 14th St. Phone 2391. C9346-265-9t

WANTED TO BUY—Used left door for 1935 standard coupe Ford V-8. Call 2428. 9415-265-1t

WANTED TO BUY—Small oil heater, 1, 2 or 3-room size. Call 1400-R. 9416-265-1t

WANTED TO BUY—Small trunk. Call 1403-R. 9418-265-3t

WANTED TO BUY—18-inch tire, new or good used. Jack Foster, care of Daily Press, Phone 693. C-265-1t

WANTED TO BUY—New or used tire, 5:50 by 17 inch. Needed immediately. Phone 2042-J. 9433-265-3t

For Rent

HORSE, good for skidding and other work. Inquire Louis Creten, N. 16th, Gladstone. G891-264-266-268

Wanted to Rent

Businessman wants 5-6 room house in Gladstone. No children. Write Box 900, care of Daily Press, Gladstone. G900-265-3t

In Memoriam

In loving and lasting memory of our dear brother, Pfc. Anthony Willette, who was killed in action in France on September 22, 1944.

Two years ago, you went into an unknown land,
And were guided by our dear Lord's hands.
Then one September day you were wounded,
God was still by your side.
Then 11 short days after you bid farewell and died.

You left behind some broken hearts,
But in this world you did your part.
Oh Tony dear, how we miss your sweet smile and loving face
But we know we will meet and shake hands again,
Beyond the Golden Gates, that Heavenly place.

Sadly missed by his sisters and brothers,
MRS. IRVING THOMPSON,
MRS. FLOYD BELONGIE,
MR. FERRIS WILLETTE,
MR. JULIUS WILLETTE,
MR. JOHN WILLETTE,
MR. THOMAS WILLETTE,
MR. CLAUDE WILLETTE.
9422-265-1t

The Smithsonian Institution in Washington has more than 18,000,000 specimens in its collections.

The earth would require almost a half million moons to provide illumination equal to that of the sun.

Our Boarding House — With Major Hoople

Lil' Abner — By Al Capp

Ironwood Red Devils Get Revenge On Eskymos With 19-7 Victory

GUSTAFSON IS STAR OF GAME

Fumbles Prove Costly; Escanaba Rallies In Second Half

Ironwood, Mich., Sept. 21 (AP)—The Ironwood Red Devils, smarting under last year's defeat by the Eskymos, took revenge here this afternoon by trimming the Escanaba high school eleven by a 19 to 7 score.

Highlight of the game was the speed displayed by Warren Gustafson, Eskymo sophomore fullback, who carried the ball for long gains and shone brilliantly on defense. Once when an Ironwood halfback broke away Gustafson took after him, closed the 30-yard distance between them, and tackled him on the 19-yard line. Fumbles played an important role in Escanaba's defeat, the Eskymos advancing the ball to Ironwood's 15 and 20-yard line several times only to lose possession of it by misplays.

The Red Devils got their offensive drive well under way in the closing minutes of the first quarter. Gregory took the ball on Ironwood's 19-yard line, broke through tackle and ran 67 yards to the Eskymos' 14-yard stripe, where he was tackled by Belanger. On four plays, Michaelson and Gregory advanced to the four-yard line for first down. Krause gained another three yards, and Michaelson was held to a one-yard gain as the quarter ended. On the first play of the second quarter, Pertille scored on a quarterback sneak. Nelmark missed the kick for the point after touchdown.

Fumbles Are Costly

Taking the kickoff, the Eskymos advanced to the Ironwood 31-yard line, where Belanger's fumble was recovered by Krause, Red Devil halfback. The Eskymos' defense stiffened and Ironwood was forced to punt. The Eskymos advanced to midfield, where Quarterback Johnson fumbled, the ball being recovered by Hendrickson.

Gregory and Krause then spearheaded the drive for the Red Devils, who made three first downs and advanced to the five-yard line. On two plays, Michaelson went over for the second touchdown. Nellmark kicked the extra point.

Escanaba's hopes went up in the second half. Peterson took the kickoff and advanced to the 35-yard line, and on the next play Gustafson found a hole in the center of the line, dodged the Red Devils' secondary defense, and galloped to the Escanaba's 45. Belanger added six more yards, then Gustafson smashed through again and into the clear for a 46-yard run across the goal line. Peterson passed to Schils for the extra point.

The Red Devils scored again in the final quarter, the scoring offensive starting when Krause intercepted a pass intended for Schils on Ironwood's 40-yard line and returned it to Escanaba's 27. Alternating at carrying the ball, Gregory and Michaelson drove to the 17-yard line on four tries, making it first down. Michaelson smashed through for another five yards and Krause took the ball to the three-yard line, from where Michaelson went over for a touchdown. Nellmark missed the kick for the extra point.

The Eskymos staged a spirited offensive in the closing minutes and advanced the ball to the 15-yard line as the game ended.

Escanaba made nine first downs to Ironwood's eight.

The lineups:

Ironwood	Pos.	Escanaba
Olson	LE	Friets
Zuchowski	LT	Schmelter
C. Erickson	LG	Turner
Forsberg	C	Buckland
Hendrickson	RG	Bichler
Garland	RT	Gardner
Tarle	RE	Schils
Pertille	QB	Johnson
Gregory	LH	Peterson
Krause	RH	Belanger
Michaelson	FB	Gustafson

Score by periods:

Escanaba	0	0	7	0—7
Ironwood	0	13	0	6—19

Junior Grid Team Seeking Contests With Other Elevens

The Escanaba juniors, a football team of 11-year-olds, are rarin' to go but no other teams of boys in that age group seem to be available. Newly formed elevens interested in games with the Juniors are asked to have their captains or managers call Dick Peterson, phone 1564.

The number of mules on farms in the United States totaled 3,196,000 on January 1, 1946.

Army Still Team To Beat For 1946

BY HAROLD CLAASSEN

New York, Sept. 21 (AP)—It took only the first Saturday of the football season to prove that Army, National champion the past two years, still is its awesome self on the gridiron—and that many of the "minor" schools have talent enough to defend themselves adequately on the field.

While the Cadets were skidding to a 35-to-0 muddy victory—their nineteenth in a row—over Villanova, such major powers as Indiana, Purdue, Arkansas and Illinois found their opposition surprisingly robust.

In fact, Indiana, Western Conference champion of a year ago, discovered the going so torrid the Hoosiers bowed to little Cincinnati university, 15 to 6. The Ohioans, coached by one-time Chicago Bear Ray Nolting, unleased an aerial attack that completely befuddled the losers.

Purdue sweat through to a 13 to 7 decision over Miami of Ohio that cost the Boilermakers the service of Stormy Pfohl, star halfback who suffered a broken bone in his foot; lowly regarded Pittsburgh forced Illinois into high gear before losing, 33 to 7, after grabbing a 7 to 7 tie at the half; and Arkansas had to pull out all the defense stoppers to quell Northwest Louisiana, 21 to 14.

Even such apparent walk-aways as Iowa's 39 to 0 verdict over North Dakota State were misleading, the Hawkeyes snaring three fumbles in scoring territory in a three and a half minute interval to gain 19 of the tallies.

But there were surprises the other way, too. Texas wallopped Missouri, favorite for the Big Six title, 42 to 0. The two teams closed the 1945 campaign with Texas' 40 to 27 triumph in the Jan 1 Cotton Bowl.

Those two twins of the Missouri Valley Conference, Tulsa and Oklahoma A & M, pounded to a pair of resounding victories with the former defeating league-rival Wichita, 33 to 13, and the Cowboys drubbing Denver, 40 to 7.

Wisconsin, which heads for California university next Saturday, conquered its main intra-state rival, Marquette, 34 to 0.

Clemson emphasized that all the rumors heard of its strength were true by spilling Presbyterian, 39 to 0, and Virginia Military polished off Catawba, 21 to 7.

Virtually all the remaining colleges get into action next Saturday with Notre Dame, expected to challenge Army for the 1946 mythical title, scheduled to oppose Illinois in a fray that has been a sellout for two months. Indiana tangles with Michigan and Oklahoma, now coached by Jim Tatum, who is a cousin of Army's Doc Blanchard, visiting West Point.

RUEL SIGNS AS ST. LOUIS PILOT

St. Louis, Sept. 21 (AP) — Herold D. (Muddy) Ruel, a native St. Louisian, today signed a two-year contract to manage the St. Louis Browns, the club with which he made his professional debut as catcher back in 1915.

In taking over the management of the Browns, effective next Spring, Ruel will retire as assistant to A. B. (Happy) Chandler, baseball commissioner. His signing was made possible by the announcement earlier in the week that Chandler had given permission to President Richard Muckerman of the Browns to dicker with Ruel.

Ruel, who is 50 years old, has had a notable career in the American league as catcher and coach. He gained his greatest fame with the Washington Senators where he was Walter Johnson's last battery mate. He was the Senators' first string catcher from 1923 to 1930. Later he served with the Chicago White Sox as coach of pitchers and assistant to Manager Jimmy Dykes.

In his first managerial role, Ruel will succeed the veteran catcher and coach, Zack Taylor, who was appointed to manage the Browns on Aug. 31, following the resignation of Luke Sewell, another former catcher.

Ruel's salary was not disclosed, but it was reported he will receive $20,000 annually, plus a bonus bases on home attendance each season.

O'Neill Returns As Tiger Manager

Detroit, Sept. 21 (AP)—Stephen Francis (Steve) O'Neill was signed today to manage the Detroit Tigers again in 1947.

Executive Vice President George M. Trautman made the announcement and said O'Neill was given a one year contract in line with the policy of the Detroit Baseball company.

O'Neill thus will skipper the Tigers for the fifth straight season. He became manager of the club in 1943, finishing fifth. In 1944 the team lost the pennant on the last day of the season and won the flag and the world series last year.

In announcing O'Neill's retention, Trautman said:

"During the past few weeks there have been rumors x x x that Detroit would have a new manager next season. I wish to take this opportunity to deny these reports and to make it plain that the Detroit Baseball company is thoroughly satisfied with the record which Steve has made in the last four years. At no time has anyone else been considered as his successor."

Trautman's statement referred to the fact that the team this season was beset with injuries and hard luck which handicapped it most the year.

"Under the circumstances," he said, "we think Mr. O'Neill's performance was in every way a creditable one, worthy of his selection as the 1947 manager."

Pairings Listed In Twilight League Play At Highland

This week's pairings at the Highland Golf club for twilight league play, which will be resumed Tuesday, follow:

C. Dittrich 19	N. Harris 15
J. Wawirka 14	W. Anderson 11
T. Beaton 20	R. Moras 17
Art Jensen 9	B. Douglas 9
B. Erickson 10	M. Saums 14
A. Forrest 7	L. Olson 10
H. Wade 11	G. Milkovich 10
S. LeDuc 22	R. Moran 20
V. Smith 2	G. Oberg 5
O. McCormick 11	Beauchamp 15
V. Wicklander 16	Art Collins 19
C. Johnston 9	E. Hansen 7
Ed Hirn	F. Raack 13
Ray Hirn 2	W. Hansen 16
J. Horney 16	N. Deviley 10
J. Clairmont 9	B. Yagozinski 15
C. Christie 24	C. Finstrom 20
Ed Hengesh 14	G. Champley 12
E. Swanson 12	T. Shaw 16
Pat Newett 22	W. Butler 15
E. Heino 6	G. Nelson 12
T. Swift 9	W. Berglund 12
J. Novak 15	Hal Reade 16
Leo Doty 10	G. Grenholm 11
Bud Stade	F. Hirn Jr. 9
W. Scarr 21	J. McCarthy 7
H. Hengesh 8	J. Bartel 12
Les Smith 14	A. Carlson 10
M. Ashland 15	R. Anderson 12
G. Walter 8	A. Hemil 4
E. Beck 12	C. Corcoran 9
S. Ostman 5	C. Bowles 10
H. Norris 6	M. Jensen 4
W. Eis 6	F. Johnson 11
J. Vachon 13	E. Larson 13
H. Gruber 13	C. Lemmer 6
Ed Schwartz 10	H. Koch 5
G. Bittner 14	F. Wawirka 14
C. Friets 24	H. Winchester 14
A. Valind 13	R. Snyder 14
G. Harris 4	H. Vanderberghe 14
P. Frederickson 12	E. Dittrich 12
F. Hirn 10	E. Martin 10

Dr. Hamm Again Heads Ski Group

Ironwood—Dr. Grant Hamm was reelected president and Edgar Nelson, engineer-manager of the county highway department vice-president of the Iron Mountain-Kingsford Winter Sports association, which met last night in the office of the chamber of commerce, Don Smith, secretary of the chamber of commerce, was reelected manager and corresponding secretary.

New officers are Ralph Speer, Iron Mountain, city engineer, named secretary to succeed James Cummings, and Bert Harvey, treasurer, to succeed R. J. Bath.

Robert Stevens was named a director for a term of one year.

Also organized last night was a new committee, headed by Dr. J. L. Clement which will be in charge of arranging all contests, except the ski tournament, in connection with the Iron Mountain-Kingsford winter sports program, and which will have the exclusive sale of ski buttons from Dec. 1 until Feb. 1.

DICKSON WINS FOR CARDINALS

Pitcher Scores Deciding Tally In Ninth To Trip Cubs, 2-1

BY JACK HAND

Chicago, Sept. 21 (AP)—Slender Murry Dickson protected the St. Louis Cardinals' one-game National league lead over the Brooklyn Dodgers today with a five-hit performance against the Chicago Cubs, 2-1, scoring the winning run after he opened a ninth inning rally with a single.

After waging violent warfare with the Cubs' Johnny Schmitz for eight innings, the lean native of Tracy, Mo., struck the blow that finally meant the ball game after two were out in the ninth. Lining a single past the veteran Billy Jurges at shortstop, Dickson pounded home with the big run when Red Schoendienst doubled off the ivy-covered wall in left center.

One reason Manager Eddie Dyer had given Dickson the starting chance in the opener of the vital three-game set at Wrigley Field was his ability to hit left handed pitching. He never made a better move as it all turned out. There was little reason to believe a game-winning rally was around the corner when the first two Red Birds were victimized by Schmitz' sharp breaking stuff.

Dickson's poke turned the tide and, when it was followed by Schoendienst's blow, his first hit in his last eight at bat, it assured the Card hurler of his 14th win to five defeats and clinched the season series for the Birds over the Bruins, 12 to 5 with five to play.

With only seven games to play for each contender, St. Louis could lose a half game tomorrow because they are slated for a single game with the Cubs while Brooklyn plays two in Boston. Dyer announced he would send Howie Pollet, his ace, in search of his 21st victory against Hank Borowy the Cub choice.

St. Louis opened up with one run in the second on Whitey Kurowski's single, an error by Bob Sturgeon and Marty Marion's double.

In the fourth two out, Eddie Waitkus worked Dickson for his first pass, stole second. He scored the tying run as Catcher Rice dropped a third strike and threw widely.

Box score:

St. Louis	AB	R	H	O	A
Schoendienst 2b	5	0	1	4	5
Moore cf	5	0	0	2	0
Musial 1b	4	0	0	11	1
Kurowski 3b	3	1	2	0	2
Slaughter rf	4	0	1	0	0
Dusak lf	4	0	1	4	0
Marion ss	3	0	1	4	6
Rice c	2	0	0	2	0
Dickson p	3	1	1	0	1
Totals	33	2	7	27	15

Chicago	AB	R	H	O	A
Hack 3b	3	0	1	2	3
Lowrey cf	4	0	0	2	0
Waitkus 1b	3	1	0	7	0
Nicholson rf	4	0	1	2	0
Rickert lf	4	0	0	1	0
McCullough c	3	0	0	10	0
Dallessandro z	1	0	0	0	0
Sturgeon 2b	3	0	2	3	1
Jurges ss	2	0	1	0	3
Schmitz p	3	0	0	0	1
Totals	30	1	5	27	8

z—Batted for McCullough in 9th.

Score by innings:

St. Louis	010 000 001—2
Chicago	000 100 000—1

Errors—Sturgeon, Rice 2. Runs batted in—Marion, Schoendienst. Two base hits—Marion, Hack, Kurowski, Schoendienst. Stolen bases—Waitkus, Slaughter. Sacrifices—Rice, Jurges. Double plays—Dickson, Marion and Musial; Schoendienst, Marion and Musial. Left on bases—St. Louis 9, Chicago 5. Bases on balls—Dickson 2, Schmitz 4. Strikeouts — Dickson 3, Schmitz 8. Wild pitch — Dickson. Umpires — Reardon, Goetz and Jorda. Time—2:01. Attendance 31,801.

Work Gloves To Be Made Of Plastics

Springfield, Mass. — Work gloves, made of plastic-coated fabrics, are promised for the near future. Much of the glove is Canton flannel, but the thumb, index finger and palm-surface are covered with vinyl butyral, a tough, flexible plastic made here by the Monsanto Chemical Company, that gives protection similar to leather.

Gary, Ind., is literally a city founded on sand.

OUTDOOR HIAWATHALAND

By Vic Powers

Time To Hunt

Throughout most of the northern hemisphere autumn arrives on about the twenty-first of September—a date on the calendar, nothing more. In this Hiawathaland of ours this change of the seasons is heralded by nature with a pageant of color as the shrubs and hardwoods assume their autumnal hues of yellow, brown, red and purple to contrast with the ever present greens of the evergreens.

This ever changing riot of color in the landscape is a signal that calls to the hunting instinct in nearly every one of us. To some it is only a call to get out into the open, to hunt up and enjoy the beauty of the landscape; but to many others the hunt must include the search for game—waterfowl, upland birds or rabbits.

For those who go afield with gun in the quest for game, the state's laws require that they first provide themselves with licenses. In order that these licenses be readily available all offices of the conservation department sell them and in addition a host of license agents throughout the state also handle them. In Delta county the following, individuals and business houses are agents in the various communities:

Bark River, Louis J. Derocher; Cornell, A. A. Lundgaard; Ensign, Oscar Magnusson; Escanaba, Gust Asp, Delta Hardware, L. & R. Sport Shop, Montgomery Ward & Co., T. & T. Hardware; Gladstone Route I, Amelia Gagner; Gladstone, Siebert Hardware; Nahma, Olive F. McClinchey, Clyde T. Tobin; Perkins, G. J. Depuydt; Rapid River, Caswell's Hardware, P. A. Peterson, Lloyd A. Venton; Rock, Rock Co-Operative Co., Herbert Westlund; Schaffer, Schaffer Hotel and Stonington, Hans Lorenson.

• • •

Woodcock

With ruffed grouse at a low stage of their cycle of abundance, the limits allowed hunters of the "pats" has been cut, along with those on sharptails and prairie chicken to 3 per day and 6 in possession. While prospects for the partridge hunter appear better than for the last two years (many good coveys have been reported since spring), the bird hunter is being urged give some of his attention to the woodcock, which have been making an excellent comeback since 1940 and are expected to be plentiful this fall.

The woodcock is a sporty target that seems to have been neglected by many bird hunters. The many names by which this odd looking bird is known tell most of what is known about him. Among these names are the following: American woodcock, woodhen, hill partridge, woodsnipe, big-headed snipe, big mud snipe, blind snipe, night partridge, night peck, timber doodle, hookum pake, Labrador twister, bogsucker, bog-bird, pewee, whistler and big eyes.

About 11 inches in length, the woodcock has a long bill with which it probes deep into the damp ground of its favorite haunts for worms and grubs. It has large eyes set rather high in its large head, a short neck. It spends the day quietly in some shadowy spot, usually in the swamps, but often in open upland woods, practically invisible because of its finely blended colors of black, warm browns, gray and russet, until flushed.

It flushes suddenly, often startling the hunter so as to afford but a poor shot. Its flight is swift though short, sometimes accompanied by a chattering sound, at other times as silent as that of an owl. Sometimes it will collide with a tree limb as it rises (a habit that probably accounts for the name blind snipe) though it may be due to the fact that the eyes are on the hunter rather than on the avenue of escape.

On being flushed, the woodcock often rises almost vertically in an apparent corkscrew motion with swiftly beating wings that present a deceptive target. Once it reaches the top of its rise it seems to come to momentary pause as if picking out a line of flight before making off for cover. The more experienced woodcock hunters claim to wait for that stop at the top of its ascent to shoot.

Woodcock may be hunted from one-half hour before sunrise to sunset from October 1 to October 15 in the Upper Peninsula. The hunter is permitted to take four in one day and to have not more than eight in possession. In the hunt for woodcock it is unlawful to use any firearms other than shotguns which must not be larger than 10-gauge and the gun must not be capable of holding more than three shells.

Although the woodcock is a bird of mystery, whose comings and gongs are still something to baffle man, most years have seen Mr. Big Eyes flushed from the alders near Portage, the thick brush along the lower Bark River, the Ten-mile creek and the marshy land east of the Ogontz river. Escanaba river covers and some favored spots north of Rapid River also yield woodcock for hunters year after year.

Not very large, the woodcock is unsurpassed in quality when brought to the table on toast—well, at least he is when one can't have partridge.

WOMEN'S LEAGUE BOWLING

The Women's Major League bowling season will open Monday evening at 9 o'clock at the Arcade.

The Sports Parade

By Ken Gunderman

Because the colleges have liberalized athletic eligibility rules for returning GI's, there has been considerable agitation for similar liberalization involving veterans returning to high schools. The age limit for athletic participation in Michigan high schools is 19 years. When a student reaches the age of 20, he immediately becomes ineligible for further participation in high school athletics. In prewar years the rule affected only a very small percentage of high school students because it was rare indeed for a youngster to be still in high school at the ripe old age of 20.

• • •

During the war, however, a large number of high school students enlisted in the service at the age of 17 or were drafted when they attained the age of 18. Many of them had one or two years of athletic eligibility remaining. Now they are back in high school to get their prep diplomas so that they may go on to college and take advantage of the GI educational opportunities. Those who have attained the age of 20, however, are ineligible for high school athletic participation, a fact that has created agitation for liberalization of the age limit.

• • •

The state athletic association has voted against liberalization and will stick to the age limit that has been in effect for many years. Conceding that it may be unfair to the youngsters who gave up a couple years of their lives to defend their country, interrupting their high school careers to do so, a fair appraisal of the situation will show that the decision to hold to the 19-year limit is justified. In this instance it becomes necessary to weigh the rights of returning veterans against the dangers of injury to youths 15, 16 and 17 years of age.

• • •

A young man of 20 is a rather mature fellow compared with a lad of 15 or 16 years of age. On the average the 20-year-old is taller, heavier and considerably further advanced physically than the boy four or five years younger. The youth of 16 should not be required to compete against the 20-year-olds in athletics. In football, a body contact sport, the danger of injury is considerable. In other sports, such as basketball, baseball and track, there may be somewhat less danger of injury, but the spread in capabilities is too great.

• • •

Hit and Miss—The state association permits high school football teams to play a maximum of nine games per season, but recommends a limit of eight. . . . Schools that sponsor football may play a maximum of 15 basketball games, exclusive of state tournaments, but schools that do not sponsor football are permited to schedule a maximum of 18 basketball games.

Softballers Will Meet Monday Night At The City Hall

Members of the Escanaba Softball association, team managers and captains and any players interested are invited to attend a meeting Monday evening at 7:30 o'clock at the city hall when postponement of the coming softball banquet will be discussed.

BUMS KEEP UP THE PACE, 6-2

Boston, Sept. 21 (AP)—With Pee Wee Reese hitting a pair of three-baggers the Brooklyn Dodgers continued a game behind the top-place St. Louis Cardinals by gaining a 6-2 win over the their Boston Braves "cousins" today in the opener of a three-game series.

It was the 15th decision the "Bums" have gained over the Tribesmen in 18 starts and a big fourth inning against starter lefty Warren Spahn settled matters.

The Dodgers exploded for five runs in that frame on singles by Walker, Furillo, Hatten and Edwards, a double by Schultz and a triple by Reese.

Boston came back with single runs in the sixth and seventh and when the Braves for two consecutive hits in the eighth, Dodger manager Leo Durocher lifted his starter Joe Hatten. Ralph Branca replaced him and protected the lead while the Dodgers added their sixth and final run in the ninth.

With the Cards beating the Cubs, it was a standoff through the National League's entire first division, for the Braves were a game out of third place when they started the Dodgers and they came out without losing any ground.

For Prompt Delivery
Phone 354
SHELL FUEL OIL
DeGrand & Brisbane

Enjoy SOFT WATER All around the house
In kitchen, laundry, bathroom—wherever water is used—soft water saves work, saves time, saves money. Makes household tasks easier. Saves soap, clothing, fuel, costly plumbing repairs. Keeps hands soft and smooth. Wonderful for bath and shampoo.
Own Your Own Softener
A new Stover Water Softener soon pays for itself in savings. Just a few minutes' attention a month keeps it working for you day and night—provides all the soft water you can use. Quickly installed in your home. Come in now—for full details.
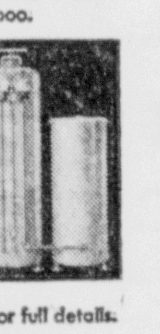
Stover Water Softener
Pioneer and Pacemaker Since 1924
We Are Agents For:
Furblo Furnaces and Blowers
Deep & Shallow Well Pumps
Pump Jacks
Gehringer Heating Service
422 Lud. St. Phone 388

To those who eagerly await their new Chevrolets . . .
Here Is the Latest News about Chevrolet Deliveries
Everybody from factory to dealer is doing everything that can be done to speed deliveries to you
We have been informed by the Chevrolet Motor Division that the past month has witnessed only a slight improvement in the rate of production of new Chevrolet passenger cars. As a result, shipments of new cars to dealers for delivery are still far below the level we and the factory had hoped to attain by this time. In fact, through August, Chevrolet's output of cars in 1946 was only 22.6% of the number turned out during the corresponding period of 1941.
We know that Chevrolet is doing everything possible to step up its production totals—to ship more and more cars to us and to its thousands of other dealers throughout America . . . and we know, too, that we are assured of getting our full proportionate share of the current output and of future production gains.
Disappointing as the total figures have been—and despite the fact that Chevrolet was out of production entirely during the first three months of the year—it is nevertheless true that Chevrolet led all other manufacturers in production of passenger cars during June 1946, and has continued to maintain its lead in total production from that day to this.
We shall continue to make deliveries of new Chevrolets to our customers just as fast as we receive them; we regret delays as deeply as you do; we thank you for your friendly patience and understanding; and we promise you a new high motoring experience when you take delivery of your new Chevrolet, giving BIG-CAR QUALITY AT LOWEST COST!
Keep Your Present Car Alive
Meanwhile, may we suggest that you safeguard your transportation by bringing your car to us for service now and at regular intervals. Let us help you to keep it in good running condition—to maintain its performance, appearance and resale value—until the day when your new Chevrolet comes along.
SUPER CHEVROLET SERVICE
YOUR SYMBOL OF SERVICE
BRACKETT CHEVROLET CO.
ESCANABA, MICH.

Boots And Her Buddies By Martin

Gladstone Trims Munising, 26-0; Negaunee Beats Manistique

BRAVES SHOW LOTS OF PUNCH

Mathers Fail To Score First Down During Grid Battle

Munising, Sept. 21. (AP)—Gladstone's vaunted Braves made an auspicious opening of their 1946 football season here today, swamping Munising, 26 to 0.

The stout Gladstone line, rugged and powerful, stopped the Mathers cold and Munising failed to register a single first down.

The first touchdown of the game was scored by Legault on a 35 yard end run at the start of the second period. Valind kicked the extra point. Later in the second quarter Legault recovered a Munising fumble on the 30 yard line and the Braves marched for another touchdown, Gillis scoring on a line smash from the five yard line. Valind missed the try for point.

Starting the second half, Munising kicked off to the Braves and on the first play, Bizeau lateraled to Legault who raced 60 yards for a touchdown. Valind's placement split the uprights.

The fourth touchdown was chalked up in the final period, climaxing a 40 yard drive by the Braves. Legault scored from the five yard line but Valind missed the try for point.

The Braves tried only one pass during the game and that was good for a 30 yard gain in the closing minutes of the first half.

The starting lineup:

Munising	Position	Gladstone
Reed	LE	Thivierge
Kouri	LT	Jugo
Wapniek	LG	Lierman
Dausey	C	Butler
Arsenault	RG	Rose
Steinhoff	RT	Timler
Leveque	RE	Johnson
Doucette	QB	Bizeau
Raymond	LH	Legault
Bovan	RH	Young
Burley	FB	Gillis

Officials were: Reque, Rubick and Mathews of Manistique.

GAMES TODAY

New York, Sept. 21 (AP)—Probable pitchers for tomorrow's major league games: (won and lost records in parentheses)

NATIONAL LEAGUE

Brooklyn at Boston (2)—Higbe (16-7) and Lombardi (12-9) vs Sain (19-13) and Wallace (3-2)

St. Louis at Chicago—Pollett (20-8) vs Borowy (10-10)

New York at Philadelphia (2)—Jones (0-1) and Trinkle (7-13) vs Schanz (7-4) and Stanceu (2-4)

Cincinnati at Pittsburgh (2)—Beggs (10-10) and Blackwell (8-11) vs Bahr (8-5) and Sewell (7-12)

AMERICAN LEAGUE

Philadelphia at New York (2)—Savage (3-14) and Flores (9-5) vs Bevens (16-3) and Gettel (5-7)

Detroit at Cleveland (2)—Newhouser (25-8) and Benton (10-7) vs Feller (25-13) and Gromek (5-13)

Boston at Washington—Ferris (25-6) vs Wolff (4-7) or Leonard (9-10)

Chicago at St. Louis (2)—Papish (6-4) and Rignev (4-5) vs San Ford (1-0) and Kramer (13-9)

BROWNS NICKED TWICE BY SOX

Chicago Gets Ten Runs In Three Innings To Take Opener, 11-10

St. Louis, Sept. 21 (AP)—It was just as well that Herold (Muddy) Ruel, new manager of the St. Louis Browns, went house-hunting this afternoon. Otherwise he would have seen the Chicago White Sox kick around his charges-to-be in 1947 for a double setback, 11 to 10 and 9 to 1. home run king.

(First Game)

Chicago	001 000 352	11	13	2
St. Louis	100 032 013	10	12	2

Grove, Waltzberger (7), Caldwell (8), Hammer (9) and Hayes, Tresh (8); C. Johnson, Ferens (7), Muncrief (8), Shore (9) and Martin, Schultz (9).

(Second Game)

Chicago	400 003 020	9	13	0
St. Louis	000 000 100	1	9	2

Lopat and Tresh; Galehouse, Ferrick (6), Potter (8) and Moss.

Classified Ads cost little but do a big job.

Football Scores

Ironwood 19, Escanaba 7
Norway 12, Iron River 6
Gladstone 26, Munising 0
Negaunee 26, Manistique 0
Stambaugh 7, Bessemer 0
Crystal Falls 13, L'Anse 0
Iron Mountain 46, Niagara 0
Calumet 12, Kingsford 7
Menominee 30, Shawano 0
Sault 14, Ishpeming 7
Newberry 12, Marquette 0
Lake Linden 12, Wakefield 6
Hancock 32, Ontonagon 12
Hurley 33, DePadua (Ashland) 0
Peshtigo 19, Stephenson 0
St. Norbert (DePere) 12; Lourdes (Marinette) 7.
Marinette 39; Antigo, 0.

COLLEGE SCORES
(By The Associated Press)

EAST

Army 35 Villanova 0
Illinois 33 Pittsburgh 7
Lehigh 7 Kings Point 0
West Virginia 13 Otterbein 7
Davis Elkins 14 Quantico Marines 6

SOUTH

Virginia Military 21 Catawba 7
William and Mary 61 Ft. McClellan 0
Appalachian 28 New Berry 19
Clemson 39 Presbyterian 0
Tuskagee Institute 59, Philalder Smith 0

SOUTHWEST

Oklahoma A. & M. 40 Denver 7
Texas 42 Missouri 0
Texas A. & M. 47 North Texas State 0
Arkansas 21 Northwest Louisiana State Inst. 14
Tulsa 33 Wichita 13

MIDWEST

Cincinnati 15 Indiana 6
Iowa 39 North Dakota State 0
Purdue 13 Miami (Ohio) 7
Wisconsin 34 Marquette 0
St. Norbert (Wis) 54 Stevens Pt. (Wis) Teachers 0

FAR EAST

Colorado 13 Iowa State 7
Colorado A. & M. 25 Fort Warren 0
Wyoming 7 Colorado State College of Education 0

INDIANS BESTED IN 11TH, 5 TO 3

Dizzy Trout Goes All The Way To Collect His 15th Victory

Cleveland, Sept. 21 (AP) — It took the Tigers 11 innings today to defeat the Cleveland Indians 5 to 3, Dizzy Trout going all the way to garner his 15th win.

Singles by Walt Evers and Dick Wakefield drove in the winning runs as the climax to a burst of five hits in the final inning.

Jittery Joe Berry was charged with the loss, after taking over in the ninth from Bob Kuzava, young southpaw up from Wilkes-Barre, who had limited the visitors to four scattered hits. Of Detroit's first three runs, only one was earned.

The Indians combed Trout for a dozen hits, but the Detroiter bore down in the extra innings to silence the Cleveland attack.

Box score:

Detroit	AB	R	H	O	A
Lake ss	5	1	1	1	4
Kell 3b	6	2	2	2	3
Evers cf	6	0	1	1	0
Greenberg 1b	3	1	1	15	1
Wakefield lf	5	1	1	4	0
Cullenbine rf	4	0	1	1	1
Bloodworth 2b	4	0	0	2	5
Tebbetts c	5	0	0	6	2
Trout p	4	0	2	1	1
Totals	42	5	9	33	17

Cleveland	AB	R	H	O	A
Moss 3b	6	0	1	2	3
Conway ss	5	0	1	4	2
Robinson 1b	4	0	2	11	0
Edwards rf	3	1	1	1	0
Mitchell cf	5	1	2	5	0
Seerey lf	3	0	0	3	0
Mack 2b	2	0	1	0	1
Fleming z	1	0	1	0	0
Meyer 2b	2	0	0	3	2
Weigel c	2	0	0	3	0
Wasdell zz	1	0	0	0	0
Jordan c	2	1	1	1	1
Kuzava p	3	0	0	0	3
Becker zzz	1	0	1	0	0
Gromek zzzz	0	0	0	0	0
Berry p	0	0	0	0	0
Lemon p	0	0	0	0	0
Woodling zzzzz	1	0	1	0	0
Totals	41	3	12	33	12

Z—Batted for Mack in 6th.
zz—Batted for Weigel in 6th.
zzz—Batted for Kuzava in 8th.
zzzz—Ran for Becker in 8th.
zzzzz—Batted for Lemon in 11th.

Score by innings:

Detroit	011 010 000 02	5
Cleveland	000 002 010 00	3

Errors—Kuzava, Moss 2. Runs batted in—Greenberg, Mitchell, Wasdell, Becker, Evers, Wakefield. Two base hits — Edwards, Mitchell. Three base hits—Mack, Kell. Stolen base—Jordan. Sacrifices — Robinson, Bloodworth. Double plays—Bloodworth, Lake and Greenberg; Meyer and Robinson; Bloodworth and Greenberg. Left on bases Detroit 13; Cleveland 11. Bases on balls — Kuzava 7, Berry 1, Trout 5. Strikeouts—Kuzava 3, Trout 6. Strikeouts—Kuzana 3, Trout 6. Hits—off Kuzava 4 in 8 innings; Berry 5 in 2 2-3 innings; Lemon 0 in 1-3 innings. Losing pitcher—Berry. Umpires—Rue, Passarella and Berry. Time — 2:40. Attendance 2,772.

Super Duper Football Expected In Midwest

By JERRY LISKA
AP Newsfeature

Chicago—The Western Conference, with a stock-pile of more than 185 lettermen dating as far back as 1941, is girding for a 1946 season of "super football" and a wide open championship race.

The coaches, to a man, are as reluctant to pick a title-winner as they are to predict what the return of dozens of ex-servicemen will mean to their individual squads.

At least four teams—all bulwarked with matured footballers home from the war—are rated as championship contenders, including defending titlist Indiana, Michigan, Ohio State and Illinois.

Purdue, Northwestern and Wisconsin easily fit into the "dark horse" bracket, while Minnesota and Iowa are expected to show great improvement, the latter under Coach Eddie Anderson, who returns after three years as a Medical Corps major.

Only other major coaching change is the unique switch at Ohio State where Paul Bixler becomes head mentor and ex-boss Carroll Widdoes works as an assistant.

Coach Fritz Crisler of Michigan sizes up the campaign this way:

"It can be the wildest season in history, with upsets galore and no way of judging teams by previous form. It should also be productive of the best football, practically super-football, in the history of the game."

Crisler emphasized, however, that the real fireworks may be delayed until mid-October, "if and when the ex-GI personnel regains pre-war conditioning and skill."

Coach Ray Eliot, whose Illinois team has speedy Claude (Buddy) Young back behind a powerful ilne, also is worried how his returned servicemen will respond.

"It remains to be seen," said Eliot, "whether key players, away from football two or three years, can be kept at a physical and mental peak throughout the season."

Bo McMillan ,whose 1945 team won the first Indiana title in conference history, mainly is concerned with replacing brilliant halfback George Taliaferro and ends Bob Ravensburg and Ted Kluszewski.

The Hoosiers have 17 lettermen and eight starters back from last season plus 15 from the three previous seasons. McMillan still has a one-man club in burly Pete Pihos at fullback.

If Jimmy Dewar or Bob Cowan. former lettermen, who starred two years on service teams, can fill Taliaferro's tailback spot, the Hoosiers will be hard to handle.

Michigan which meets Army before a sellout of 87,000 at Ann Arbor Oct. 12, has 19 lettermen from 1945, including Dan Dworsky, promising fullback, and more than a dozen top-notchers from 1944-43-42, among them fullback Bob Wiese, tackle Bill Pritula and halfbacks Paul White, Don Robinson and Bob Chappuis.

Ohio State, with a bevy of 65 returned servicemen, boasts 38 letter winners for the past four years including 16 from last year. All-American guard Warren Amling will spear-head a fast, bruising line, while the backfield will be bolstered by such earlier buckeyes as Hal Dean, Glen Oliver and Bob Brugge.

Similarly loaded is Illinois which may turn up with the best team in Illinois history if such linemen as Frank Bauman, Mike Kasap, Johnny Genis and Alex Agase, all back from service, can tear open holes for Young, who was a sensation at Fleet City, Calif., last season, and Juile Bykovich, as well as fleet-footed holdover, Jack Pierce.

In all, 29 lettermen are back from the 1945-44-43-42 squads.

Purdue will even have two players who last played football five years ago—center Bob Johnson and halfback Bob Chester of the 1941 Boilermaker squad. The story is the same at Wisconsin, Minnesota, Northwestern and Iowa where squads of blended maturity and youth set records for quantity, if not quality.

TOP TWIRLERS TANGLE TODAY

Clash Of Newhouser And Feller Big Item For Baseball Fans

BY LARRY SMITH

Cleveland, Sept. 21 (AP)—Bob Feller and Hal Newhouser, two of the best pitchers ever to step onto the firing line, clash here tomorrow for the first time this season in the first game of a double header between the Cleveland Indians and the Detroit Tigers.

A controversy has raged all season over who is the greater of the two. The Detroit management agreed to allow their left-handed ace to meet Feller tomorrow with the provision that they will be matched again in Detroit one week from tomorrow in the final game of the season. So tomorrow's loser will get a chance to turn the tables.

Each enters the contest with 25 victories but Feller's record is garnished with eight one-hit games, a no-hit game and 10 shutouts. Newhouser has been steadily brilliant for three successive seasons, but this is the first year in which his work has been accepted as truly great because baseball during the war years was considerably below par.

Single And Error Beats Senators In Eleventh, 7 and 5

Washington, Sept. 21 (AP)—Leon Culberson's single in the eleventh inning and a Washington error scoring Wally Moses and Dom DiMaggio gave Boston a 7-5 victory tonight over the Washington Senators.

Boston	100 000 031 02	7	10	0
Washington	000 200 030 00	5	8	3

Ferriss, Harris (8), Zuber (9) and H. Wagner, Partee (9); Newsom, Candini (9), Haefner (9) and Early.

EXPERT
VULCANIZING
TIRES TUBES
Dewey's Super Service Station
Opp. Delta Hotel

MINERS GRAB 26-0 VICTORY

Emeralds Overpowered; Blocked Punts Are Costly

Manistique, Sept. 21.—The Negaunee Miners displayed unexpected punch to carve out a 26 to 0 victory over the Manistique Emeralds in a high school football game here this afternoon.

Two blocked punts set up the first two touchdowns for Negaunee in the opening period. Both of the blocked punts bounced out of bounds deep in Manistique territory and the Miners scored on running plays. A sprint added the point following the second touchdown.

Negaunee scored again shortly before the end of the first half on a nicely executed forward pass from the 20 yard line, missing the extra point.

Manistique played a stronger game in the second half, however, and reeled off a number of first downs but lost the ball deep in Negaunee territory. The Miners came back with some nifty open field running and passes to chalk up their fourth touchdown and also added the extra point.

Negaunee missed a fifth touchdown in the fourth period when a 65-yard run to the goal was nullified by an offside penalty.

The Manistique line was spotty and the blocking was also inconsistent.

Manistique	Position	Negaunee
Paisley	RE	Hocking
Frankovich	RT	Ross
Strassler	RG	Johnson
Jackson	C	Hiney
Dewey	LG	Collins
Rydquist	LT	Jacka
LeMaurie	LE	Juntila
Dougherty	QB	Ranta
Quick	RH	Mattson
Schuster	LH	Roberts
Miner	FB	Rivers

Referee, Ken Gunderman; umpire, Ray Ranguette; linesman, George Grenholm, all of Escanaba.

"SERVICE PLUS" by DE GRAND & BRISBANE

SHELL
DeGrand & Brisbane
Nash
U.S.-2 and 5th AVE. N.
• Phone 354
DISTRIBUTORS
AUTOMOBILE & TRUCKS

Star U. Of Detroit Halfback Charged With Rape Attack

Detroit, Sept. 21 (AP)—The star halfback of the University of Detroit football team, Guy Brown, 21-year-old negro from Manhattan, Kans., was charged today with the rape of a white woman August 28.

Inspector George Branton of the police homicide squad said the brilliant sophomore athlete will be questioned about another attack on a white woman September 19 as well as the recent rape-slayings of two Detroit negro women.

His arrest Friday, in connection with two alleged purse snatchings, came a few hours before the U. of D. team opened its 1946 football season without him by defeating Wayne university 31-0.

A warrant signed by Recorder's Judge George Murphy charges that Brown, an all-state high school quarterback in Kansas, dragged a theater cashier between two buildings and assaulted her.

Branton said the victim pointed Brown out in a police lineup today.

Brown has emphatically denied the rape charge and his attorney, Clarence Smith, said he will offer evidence that he was at his home in Manhattan at the time of the attack.

Judge Murphy remanded Brown to police custody over the weekend without bond.

To Be Father Soon

The 165-pound defendant was arrested in a downtown theater after Shirley Winter, 19-year-old Wayne university coed, and Mrs. Augusta Cischke accused him of stealing their purses.

Detectives said he admitted taking the purses and his attorney confirmed their statements.

Brown, one of the few three-letter men in the history of the U. of D., is married and Smith said his wife is about to have a child.

Lieut. Charles O'Brien quoted Brown as saying that he borrowed money "for medical expenses and for rent" and that "he didn't have the nerve to borrow any more."

"I never stole anything in my life," O'Brien quoted the wiry, five foot nine inch halfback, who earned 60 cents an hour on a part-time job after football practice. "But I once saw a boy steal a woman's purse in a theater—and now I needed money."

A warrant on the theft charges was authorized by the prosecutor's office but was held in abeyance pending disposition of the rape case.

As a freshman Brown was high scorer and chief ground gainer on the Titan squad, with 73 points. He was a member of the school's baseball nine and holds the Michigan 100 and 220-yard sprint titles as a member of the track team.

He was recently named the university's "athlete of the year" in a poll conducted by the school paper.

Hard-Won Victory Goes To Pirates In 13th Inning, 2-1

Pittsburgh, Sept. 21 (AP) — Burgess Whitehead's run in the 13th with two out gave the Pittsburgh Pirates a hard-won 2-1 victory tonight over the Cincinnati Reds in a benefit game before 13,810 fans.

Cincinnati	000 000 010 000 0	1	7	0
Pittsburgh	000 100 000 000 1	2	8	1

Hetki, Heusser (8), Gumbert (13) and Mueller; Hallett and Salkeld.

Aborigines of central Australia have a communistic society and own nothing individually except a few weapons and utensils.

BASEBALL

New York, Sept. 21 (AP)—Major league standings:

NATIONAL LEAGUE

	W.	L.	Pct.
St. Louis	93	54	.636
Brooklyn	92	55	.633
Chicago	77	67	.535
Boston	77	69	.527
Philadelphia	66	81	.449
Cincinnati	61	85	.418
Pittsburgh	60	84	.417
New York	58	89	.395

Saturdays Results

Brooklyn 6, Boston 2
St. Louis 2, Chicago 1
New York at Philadelphia (rain)
Pittsburgh 2, Cincinnati 1 night (13 innings)

AMERICAN LEAGUE

	W.	L.	Pct.
Boston	100	48	.676
Detroit	86	59	.593
New York	82	65	.558
Washington	71	76	.483
Chicago	70	78	.473
Cleveland	66	82	.446
St. Louis	63	82	.434
Philadelphia	49	97	.336

Saturday's Results

Detroit 5, Cleveland 3
Chicago 11-9, St. Louis 10-1
Boston 7 Washington 5 (night) (11 innings)
Philadelphia at New York, rain

ELECTRIC COOKERY AT ITS AUTOMATIC FINEST!
Presteline
ELECTRIC RANGE

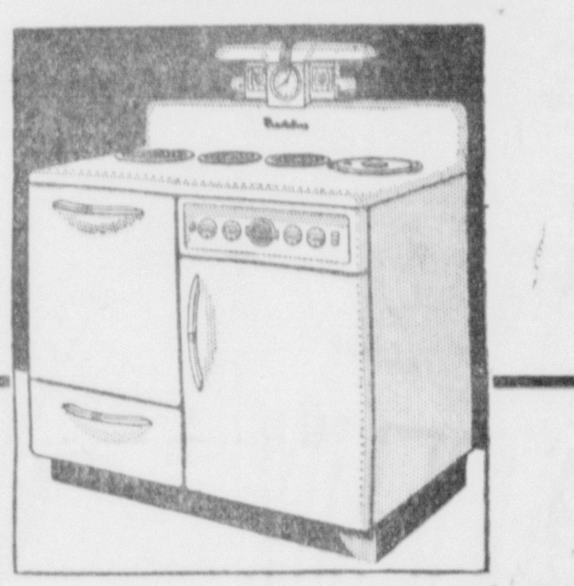

NO OTHER RANGE GIVES YOU ALL OF PRESTELINE'S 21 GREAT FEATURES!
PRESTELINE'S the electric range created in answer to nationwide surveys to determine the American woman's idea of the perfect electric range! PRESTELINE gives you your choice of THREE different top-cooking arrangements —and also gives you 20 other valuable features never before combined in any range!
GENE'S
Refrigeration & Electric Service
Sales with service
1410 Ludington St. Phone 410

When are you going to get your new car?
Until it comes, keep your old car on the job with Hudson Protective Service!
Have your car inspected regularly—and serviced expertly.
That's Rule No. 1 for motorists who are on the new car "waiting list."
It's a long list this year—for never before has there been so great a demand for Hudson style, quality and performance.
Of course we hope you're scheduled for a beautiful new 1946 Hudson one of these days. But until you get it, let us keep you in the driver's seat with prompt, expert Hudson service —moderately priced.
That's the commonsense way to assure safer, more dependable transportation, as well as higher value for your car when you come to trade it in.

Your neighborhood Hudson dealer is one of 3,000 selling and servicing this great new car . . . Choice of Super-Six and Super-Eight engines . . . All popular body styles . . . Nine standard colors, four 2-tone combinations.
HUDSON
COYNE & JOHNSON MOTOR COMPANY
501 STEPHENSON AVE. ESCANABA, MICH.

Captain Easy By Turner

THE Fair STORE

"The Fashion Center Of Upper Michigan"

Snake Trimmed Charmer

You'll cast a bewitching spell on enchanted onlookers in this Junior Guild original . . . waist twined with a gilt finished snake, designed to drape gracefully in fluid-textured jersey.

Junior Guild Original

as seen in Junior Bazaar

Tunic Terrific

Reaching a new tempo in tunics! Exuberant two-piece breath-catcher with fencer neckline and sleeves big glitter at the midriff, full-flared peplum over a sheath of a skirt. It's a Junior Guild original in rich rayon crepe.

Junior Guild Original

As seen in Junior Bazaar

Coats and suits exclusively for you, the junior size, to both fit and flatter your lucky figure . . superbly created by ROTHMOOR*

Second Floor Fashion Shop

PHOENIX

RAYON HOSIERY

Phoenix hosiery clothes your legs in beauty. Limited quantity, so we suggest early shopping. Limit one pair to a customer. No phone orders.

96c to $1.27 Pr.

AND BLACK SUEDE by

Bare-Foot Originals*

Black magic in stunning new suede and plastic patent. Designed to bring new glamour to your feet, these sparkling barefoot Originals light each step with fashion wise flattery.

"Cindie" . . . a beauty in black calf and suede $9.95

"Venus" . . . another new arrival to complement your smartest costumes . . . $8.95

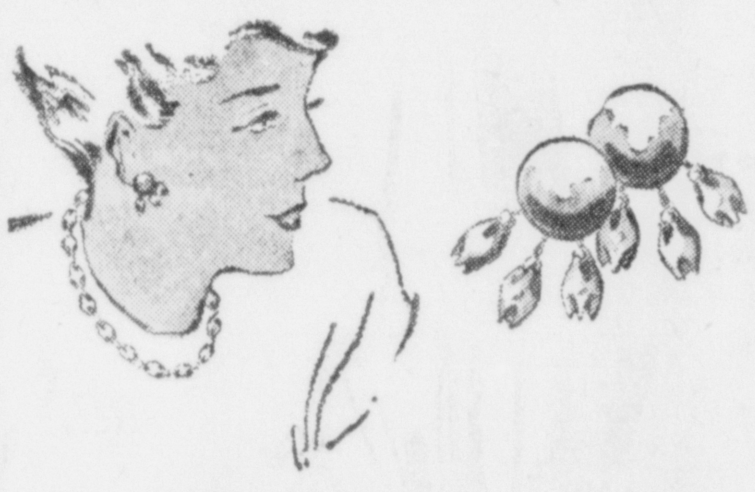

A new note for fall . . .

Metal Baroque

Earrings
Bracelets
Necklaces
and Pins

Crushed metallic beads that are deceivingly light in weight. Fashioned to give the bulky look you like for your suits. Matched sets finished in English gold, pink gold, silver effects and lovely combinations.

$1.98

Additional styles from 1.00 to 4.95

SKETCHED FROM STOCK

The New Look Is

Golden!

by

DuBarry

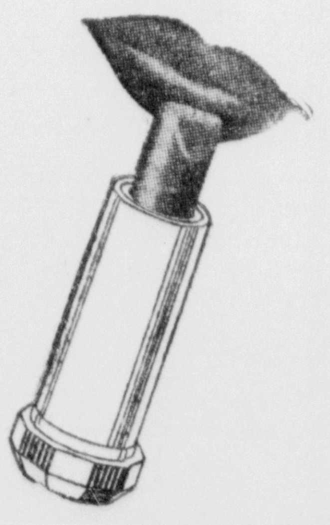

Besides the Florentine Gold, Doge Blue and Renaissance Red, you'll find a new gamut of wine and berry reds; brighter greens; richer browns; and surprise!—Wonderful orange tones, from Apricot to Tangerine—all marvelous with gold—toned skins and these DuBarry make-up ensembles.

$1

All the World Loves a Feather Hat!

Paris! New York! Chicago! Hollywood . . . all the fashion world acclaims feathers. Men love their gentle flattery to feminine profiles. women adore the way they dramatize the simplest of outfits. Here are new feather hats in black and in enchanting colors . . . each designed to make a siren of you.

$8.50 to $29.50

(Millinery — Second Floor)